

Appendix D.3

Socioeconomic Environment Technical Report Attachments

BALTIMORE-WASHINGTON SUPERCONDUCTING MAGLEV PROJECT

DRAFT ENVIRONMENTAL IMPACT STATEMENT AND
SECTION 4(f) EVALUATION



U.S. Department of Transportation
Federal Railroad Administration



TABLE OF CONTENTS

Attachment A – Parcel Impacts

Attachment B – Land Use and Zoning Impact Tables

Attachment C – Recreational Facilities and Parklands Figures

Attachment D – Neighborhoods and Community Facilities Map Book

Attachment E – EJ Screen Report

Attachment F – EJ Impact Analysis Mapping

ATTACHMENT A – PARCEL IMPACTS

Table A-1 - Parcel Impacts Table

ParcelID	Within EJ	Land Use	Public/Private/Federal	Parcel Acreage	Alt_J_01		Alt_J_02		Alt_J_03		Alt_J_04		Alt_J_05		Alt_J_06		Alt_J1_01		Alt_J1_02		Alt_J1_03		Alt_J1_04		Alt_J1_05		Alt_J1_06	
					Perm	Temp	Perm	Temp	Perm	Temp	Perm	Temp	Perm	Temp	Perm	Temp	Perm	Temp	Perm	Temp	Perm	Temp	Perm	Temp	Perm	Temp	Perm	Temp
74	✓	Other	Private	43.53	96.37%	0.00%	96.37%	0.00%	96.37%	0.00%	96.37%	0.00%	96.37%	0.00%	96.37%	0.00%	98.44%	0.12%	98.53%	0.57%	98.53%	0.57%	98.44%	0.12%	98.53%	0.57%	98.53%	0.57%
75	✓	Forest	Public	96.15	No Record	No Record	No Record	No Record	No Record	No Record	No Record	No Record	No Record	No Record	No Record	No Record	15.75%	1.82%	9.61%	0.72%	9.61%	0.72%	15.75%	1.82%	9.61%	0.72%	9.61%	0.72%
76	✓	Forest	Public	36.04	No Record	No Record	No Record	No Record	No Record	No Record	No Record	No Record	No Record	No Record	No Record	No Record	15.15%	3.23%	15.05%	3.23%	15.05%	3.23%	15.15%	3.23%	15.05%	3.23%	15.05%	3.23%
77	✓	Institutional	Federal	8927.82	0.28%	0.28%	0.26%	0.29%	0.26%	0.29%	0.28%	0.28%	0.26%	0.29%	0.26%	0.29%	No Record	No Record	No Record	No Record	No Record	No Record	No Record	No Record	No Record	No Record	No Record	No Record
78	✓	Commercial	Private	0.73	88.61%	0.00%	No Record	No Record	No Record	No Record	88.61%	0.00%	No Record	No Record	No Record	No Record	88.61%	0.00%	No Record	No Record	No Record	No Record	88.61%	0.00%	No Record	No Record	No Record	No Record
79	✓	Commercial	Private	0.26	100.00%	0.00%	No Record	No Record	No Record	No Record	100.00%	0.00%	No Record	No Record	No Record	No Record	100.00%	0.00%	No Record	No Record	No Record	No Record	100.00%	0.00%	No Record	No Record	No Record	No Record
80	✓	Forest	Private	0.90	30.87%	0.00%	No Record	No Record	No Record	No Record	30.87%	0.00%	No Record	No Record	No Record	No Record	30.87%	0.00%	No Record	No Record	No Record	No Record	30.87%	0.00%	No Record	No Record	No Record	No Record
81	✓	Forest	Private	1.61	89.85%	0.00%	No Record	No Record	No Record	No Record	89.85%	0.00%	No Record	No Record	No Record	No Record	89.85%	0.00%	No Record	No Record	No Record	No Record	89.85%	0.00%	No Record	No Record	No Record	No Record
82	✓	Commercial	Private	0.36	100.00%	0.00%	No Record	No Record	No Record	No Record	100.00%	0.00%	No Record	No Record	No Record	No Record	100.00%	0.00%	No Record	No Record	No Record	No Record	100.00%	0.00%	No Record	No Record	No Record	No Record
83	✓	Forest	Private	12.22	27.87%	7.40%	No Record	No Record	No Record	No Record	27.87%	7.40%	No Record	No Record	No Record	No Record	28.15%	7.30%	No Record	No Record	No Record	No Record	28.15%	7.30%	No Record	No Record	No Record	No Record
84	✓	Commercial	Private	1.49	67.23%	0.00%	No Record	No Record	No Record	No Record	67.23%	0.00%	No Record	No Record	No Record	No Record	67.23%	0.00%	No Record	No Record	No Record	No Record	67.23%	0.00%	No Record	No Record	No Record	No Record
85	✓	Forest	Private	6.84	93.48%	0.00%	No Record	No Record	No Record	No Record	93.48%	0.00%	No Record	No Record	No Record	No Record	93.48%	0.00%	No Record	No Record	No Record	No Record	93.48%	0.00%	No Record	No Record	No Record	No Record
86	✓	Commercial	Private	4.97	4.72%	0.00%	No Record	No Record	No Record	No Record	4.72%	0.00%	No Record	No Record	No Record	No Record	9.90%	3.81%	No Record	No Record	No Record	No Record	9.90%	3.81%	No Record	No Record	No Record	No Record
87	✓	Commercial	Private	5.20	87.83%	0.00%	No Record	No Record	No Record	No Record	87.83%	0.00%	No Record	No Record	No Record	No Record	87.83%	0.00%	No Record	No Record	No Record	No Record	87.83%	0.00%	No Record	No Record	No Record	No Record
88	✓	Institutional	Public	9.82	No Record	No Record	No Record	No Record	No Record	No Record	No Record	No Record	No Record	No Record	No Record	No Record	3.49%	0.00%	No Record	No Record	No Record	No Record	3.49%	0.00%	No Record	No Record	No Record	No Record
89	✓	Commercial	Private	50.26	No Record	No Record	No Record	No Record	No Record	No Record	No Record	No Record	No Record	No Record	No Record	No Record	1.52%	0.11%	No Record	No Record	No Record	No Record	1.52%	0.11%	No Record	No Record	No Record	No Record
90	✓	Institutional	Private	12.80	9.04%	12.06%	0.00%	0.04%	0.00%	0.04%	9.04%	12.06%	0.00%	0.04%	0.00%	0.04%	9.68%	11.38%	No Record	No Record	No Record	No Record	9.68%	11.38%	No Record	No Record	No Record	No Record
91	✓	Commercial	Private	1.50	40.25%	0.00%	No Record	No Record	No Record	No Record	40.25%	0.00%	No Record	No Record	No Record	No Record	40.25%	0.00%	No Record	No Record	No Record	No Record	40.25%	0.00%	No Record	No Record	No Record	No Record
92	✓	Institutional	Public	760.18	16.13%	2.66%	0.89%	2.42%	0.89%	2.42%	16.13%	2.66%	0.89%	2.42%	0.89%	2.42%	92.16%	0.23%	No Record	No Record	No Record	No Record	92.16%	0.23%	No Record	No Record	No Record	No Record
93	✓	Transportation	Public	3.81	2.65%	5.16%	2.65%	5.16%	2.65%	5.16%	2.65%	5.16%	2.65%	5.16%	2.65%	5.16%	No Record	No Record	No Record	No Record	No Record	No Record	No Record	No Record	No Record	No Record	No Record	No Record
94	✓	Institutional	Private	9.18	3.94%	2.78%	3.94%	2.78%	3.94%	2.78%	3.94%	2.78%	3.94%	2.78%	3.94%	2.78%	No Record	No Record	No Record	No Record	No Record	No Record	No Record	No Record	No Record	No Record	No Record	No Record
95	✓	Institutional	Private	264.45	5.39%	2.86%	5.39%	2.86%	5.39%	2.86%	5.39%	2.86%	5.39%	2.86%	5.39%	2.86%	0.84%	1.78%	0.84%	1.78%	0.84%	1.78%	0.84%	1.78%	0.84%	1.78%	0.84%	1.78%
96	✓	Transportation	Public	6.49	3.57%	4.03%	3.57%	4.03%	3.57%	4.03%	3.57%	4.03%	3.57%	4.03%	3.57%	4.03%	No Record	No Record	No Record	No Record	No Record	No Record	No Record	No Record	No Record	No Record	No Record	No Record
97	✓	Residential	Private	11.64	1.34%	1.24%	1.34%	1.24%	1.34%	1.24%	1.34%	1.24%	1.34%	1.24%	1.34%	1.24%	1.34%	1.24%	1.34%	1.24%	1.34%	1.24%	1.34%	1.24%	1.34%	1.24%	1.34%	1.24%
98	✓	Residential	Private	13.97	0.29%	0.23%	0.29%	0.23%	0.29%	0.23%	0.29%	0.23%	0.29%	0.23%	0.29%	0.23%	0.29%	0.23%	0.29%	0.23%	0.29%	0.23%	0.29%	0.23%	0.29%	0.23%	0.29%	0.23%
99	✓	Forest	Private	0.92	8.34%	6.84%	8.34%	6.84%	8.34%	6.84%	8.34%	6.84%	8.34%	6.84%	8.34%	6.84%	8.34%	6.84%	8.34%	6.84%	8.34%	6.84%	8.34%	6.84%	8.34%	6.84%	8.34%	6.84%
100	✓	Forest	Private	0.78	19.82%	14.15%	19.82%	14.15%	19.82%	14.15%	19.82%	14.15%	19.82%	14.15%	19.82%	14.15%	19.82%	14.15%	19.82%	14.15%	19.82%	14.15%	19.82%	14.15%	19.82%	14.15%	19.82%	14.15%
101	✓	Forest	Private	0.89	8.78%	7.20%	8.78%	7.20%	8.78%	7.20%	8.78%	7.20%	8.78%	7.20%	8.78%	7.20%	8.78%	7.20%	8.78%	7.20%	8.78%	7.20%	8.78%	7.20%	8.78%	7.20%	8.78%	7.20%
102	✓	Transportation	Public	34.69	0.20%	0.08%	0.20%	0.08%	0.20%	0.08%	0.20%	0.08%	0.20%	0.08%	0.20%	0.08%	No Record	No Record	No Record	No Record	No Record	No Record	No Record	No Record	No Record	No Record	No Record	No Record
103	✓	Residential	Private	88.69	0.00%	0.01%	0.00%	0.01%	0.00%	0.01%	0.00%	0.01%	0.00%	0.01%	0.00%	0.01%	0.00%	0.01%	0.00%	0.01%	0.00%	0.01%	0.00%	0.00%	0.01%	0.00%	0.01%	0.00%
104	✓	Commercial	Private	5.00	0.00%	99.76%	0.00%	99.76%	0.00%	99.76%	0.00%	99.76%	0.00%	99.76%	0.00%	99.76%	0.00%	99.76%	0.00%	99.76%	0.00%	99.76%	0.00%	0.00%	99.76%	0.00%	99.76%	0.00%
105	✓	Commercial	Private	7.23	100.00%	0.00%	100.00%	0.00%	100.00%	0.00%	100.00%	0.00%	100.00%	0.00%	100.00%	0.00%	100.00%	0.00%	100.00%	0.00%	100.00%	0.00%	100.00%	0.00%	100.00%	0.00%	100.00%	0.00%
106	✓	Transportation	Public	3055.58	0.88%	0.62%	0.88%	0.62%	0.88%	0.62%	0.88%	0.62%	0.88%	0.62%	0.88%	0.62%	0.88%	0.62%	0.88%	0.62%	0.88%	0.62%	0.88%	0.62%	0.88%	0.62%	0.88%	0.62%
107	✓	Transportation	Public	4.02	1.29%	2.60%	1.29%	2.60%	1.29%	2.60%	1.29%	2.60%	1.29%	2.60%	1.29%	2.60%	1.29%	2.60%	1.29%	2.60%	1.29%	2.60%	1.29%	2.60%	1.29%	2.60%	1.29%	2.60%
108	✓	Institutional	Private	4.94	0.30%	0.00%	0.30%	0.00%	0.30%	0.00%	0.30%	0.00%	0.30%	0.00%	0.30%	0.00%	0.30%	0.00%	0.30%	0.00%	0.30%	0.00%	0.30%	0.00%	0.30%	0.00%	0.30%	0.00%
109	✓	Open Space	Public	2.26	0.01%	0.00%	0.01%	0.00%	0.01%	0.00%	0.01%	0.00%	0.01%	0.00%	0.01%	0.00%	0.01%	0.00%	0.01%	0.00%	0.01%	0.00%	0.01%	0.00%	0.01%	0.00%	0.01%	0.00%
110	✓	Forest	Public	2.99	0.08%	0.00%	0.08%	0.00%	0.08%	0.00%	0.08%	0.00%	0.08%	0.00%	0.08%	0.00%	0.08%	0.00%	0.08%	0.00%	0.08%	0.00%	0.08%	0.00%	0.08%	0.00%	0.08%	0.00%
111	✓	Commercial	Private	0.81	4.84%	27.52%	4.84%	27.52%	4.84%	27.52%	No Record	No Record	No Record	No Record	No Record	No Record	4.84%	27.52%	4.84%	27.52%	4.84%	27.52%	No Record	No Record	No Record	No Record	No Record	No Record
112	✓	Commercial	Private	2.35	48.15%	51.85%	48.15%	51.85%	48.15%	51.85%	No Record	No Record	No Record	No Record	No Record	No Record	48.15%	51.85%	48.15%	51.85%	48.15%	51.85%	No Record	No Record	No Record	No Record	No Record	No Record
113	✓	Commercial	Private	6.34	3.41%	5.04%	3.41%	5.04%	3.41%	5.04%	No Record	No Record	No Record	No Record	No Record	No Record	3.41%	5.04%	3.41%	5.04%	3.41%	5.04%	No Record	No Record	No Record	No Record	No Record	No Record
114	✓	Commercial	Private	14.22	92.56%	7.43%	92.56%	7.43%	92.56%	7.43%	No Record	No Record	No Record	No Record	No Record	No Record	92.56%	7.43%	92.56%	7.43%	92.56%	7.43%	No Record	No Record	No Record	No Record	No Record	No Record
115	✓	Commercial	Private	8.12	5.97%	5.40%	5.97%	5.40%	5.97%	5.40%	No Record	No Record	No Record	No Record	No Record	No Record	5.97%	5.40%	5.97%	5.40%	5.97%	5.40%	No Record	No Record	No Record	No Record	No Record	No Record
116	✓	Commercial	Private	0.41	38.52%	61.48%	38.52%	61.48%	38.52%	61.48%	No Record	No Record	No Record	No Record	No Record	No Record	38.52%	61.48%	38.52%	61.48%	38.52%	61.48%	No Record	No Record	No Record	No Record	No Record	No Record
117	✓	Commercial	Private	0.53	65.34%	34.67%	65.34%	34.67%	65.34%	34.67%	No Record	No Record	No Record	No Record	No Record	No Record	65.34%	34.67%	65.34%	34.67%	65.34%	34.67%	No Record	No Record	No Record	No Record	No Record	No Record
118	✓	Commercial	Private	0.44	0.97%	93.73%	0.97%	93.73%	0.97%	93.73%	No Record	No Record	No Record	No Record	No Record	No Record	0.97%	93.73%	0.97%	93.73%	0.97%	93.73%	No Record	No Record	No Record	No Record	No Record	No Record
119	✓	Transportation	Public	0.07	100.00%	0.00%	100.00%	0.00%	100.00%	0.00%	No Record	No Record	No Record	No Record	No Record	No Record	100.00%	0.00%	100.00%	0.00%	100.00%	0.00%	No Record	No Record	No Record	No Record	No Record	No Record
120	✓	Transportation	Public	0.02	5.54%	94.46%	5.54%	94.46%	5.54%	94.46%	No Record	No Record	No Record	No Record	No Record	No Record	5.54%	94.46%	5.54%	94.46%	5.54%	94.46%	No Record	No Record	No Record	No Record	No Record	No Record
121	✓	Transportation	Public	0.07	100.00%	0.00%	100.00%	0.00%	100.00%	0.00%	No Record	No Record	No Record	No Record	No Record	No Record	100.00%	0.00%	100.00%	0.00%	100.00%	0.00%	No Record	No Record	No Record	No Record	No Record	No Record
122	✓	Transportation	Public	0.07	100.00%	0.00%	100.00%	0.00%	100.00%	0.00%	No Record	No Record	No Record	No Record	No Record	No Record	100.00%	0.00%	100.00%	0.00%	100.00%	0.00%	No Record	No Record	No Record	No Record	No Record	No Record
123	✓	Transportation	Public	0.07	100.00%	0.00%	100.00%	0.00%	100.00%	0.00%	No Record	No Record	No Record	No Record	No Record	No Record	100.00%	0.00%	100.00%	0.00%	100.00%	0.00%	No Record	No Record	No Record	No Record	No Record	No Record
124	✓	Transportation	Public	0.07	100.00%	0.00%	100.00%	0.00%	100.00%	0.00%	No Record	No Record	No Record	No Record	No Record	No Record	100.00%	0.00%	100.00%	0.00%	100.00%	0.00%	No Record	No Record	No Record	No Record	No Record	No Record
125	✓	Industrial	Private	13.42	48.02%	51.96%	48.02%	51.96%	48.02%	51.96%	No Record	No Record	No Record	No Record	No Record	No Record	48.02%	51.96%	48.02%	51.96%	4							

Table A-1 - Parcel Impacts Table

ParcelID	Within EJ	Land Use	Public/Private/Federal	Parcel Acreage	Alt_J_01		Alt_J_02		Alt_J_03		Alt_J_04		Alt_J_05		Alt_J_06		Alt_J1_01		Alt_J1_02		Alt_J1_03		Alt_J1_04		Alt_J1_05		Alt_J1_06	
					Perm	Temp	Perm	Temp	Perm	Temp	Perm	Temp	Perm	Temp	Perm	Temp	Perm	Temp	Perm	Temp	Perm	Temp	Perm	Temp	Perm	Temp	Perm	Temp
220	✓	Industrial	Private	1.84	No Record	No Record	No Record	No Record	No Record	No Record	No Record	No Record	No Record	No Record	No Record	No Record	No Record	No Record	No Record	No Record	No Record	No Record	No Record	No Record	No Record	No Record	No Record	No Record
221	✓	Forest	Private	0.08	46.82%	24.86%	46.82%	24.86%	46.82%	24.86%	46.82%	24.86%	46.82%	24.86%	46.82%	24.86%	46.82%	24.86%	46.82%	24.86%	46.82%	24.86%	46.82%	24.86%	46.82%	24.86%	46.82%	24.86%
222	✓	Industrial	Private	0.19	55.59%	13.77%	55.59%	13.77%	55.59%	13.77%	No Record	No Record	No Record	No Record	No Record	No Record	55.59%	13.77%	55.59%	13.77%	55.59%	13.77%	55.59%	13.77%	No Record	No Record	No Record	No Record
223	✓	Industrial	Private	3.87	5.14%	94.85%	5.14%	94.85%	5.14%	94.85%	No Record	No Record	No Record	No Record	No Record	No Record	5.14%	94.85%	5.14%	94.85%	No Record	No Record	No Record	No Record	No Record	No Record	No Record	No Record
224	✓	Industrial	Private	8.21	100.00%	0.00%	100.00%	0.00%	100.00%	0.00%	No Record	No Record	No Record	No Record	No Record	No Record	100.00%	0.00%	100.00%	0.00%	100.00%	0.00%	No Record	No Record	No Record	No Record	No Record	No Record
225	✓	Commercial	Private	0.52	3.38%	8.93%	3.38%	8.93%	3.38%	8.93%	No Record	No Record	No Record	No Record	No Record	No Record	3.38%	8.93%	3.38%	8.93%	3.38%	8.93%	No Record	No Record	No Record	No Record	No Record	No Record
226	✓	Industrial	Private	0.72	3.02%	96.82%	3.02%	96.82%	3.02%	96.82%	No Record	No Record	No Record	No Record	No Record	No Record	3.02%	96.82%	3.02%	96.82%	3.02%	96.82%	No Record	No Record	No Record	No Record	No Record	No Record
227	✓	Industrial	Private	2.03	0.53%	99.47%	0.53%	99.47%	0.53%	99.47%	No Record	No Record	No Record	No Record	No Record	No Record	0.53%	99.47%	0.53%	99.47%	0.53%	99.47%	No Record	No Record	No Record	No Record	No Record	No Record
228	✓	Industrial	Private	6.05	1.47%	1.03%	1.47%	1.03%	1.47%	1.03%	No Record	No Record	No Record	No Record	No Record	No Record	1.47%	1.03%	1.47%	1.03%	1.47%	1.03%	No Record	No Record	No Record	No Record	No Record	No Record
229	✓	Industrial	Private	0.91	0.00%	1.83%	0.00%	1.83%	0.00%	1.83%	No Record	No Record	No Record	No Record	No Record	No Record	0.00%	1.83%	0.00%	1.83%	0.00%	1.83%	No Record	No Record	No Record	No Record	No Record	No Record
230	✓	Residential	Private	0.40	0.57%	6.52%	0.57%	6.52%	0.57%	6.52%	No Record	No Record	No Record	No Record	No Record	No Record	0.57%	6.52%	0.57%	6.52%	0.57%	6.52%	No Record	No Record	No Record	No Record	No Record	No Record
231	✓	Industrial	Private	0.61	2.99%	7.90%	2.99%	7.90%	2.99%	7.90%	No Record	No Record	No Record	No Record	No Record	No Record	2.99%	7.90%	2.99%	7.90%	2.99%	7.90%	No Record	No Record	No Record	No Record	No Record	No Record
232	✓	Commercial	Private	0.00	No Record	No Record	No Record	No Record	No Record	No Record	No Record	No Record	No Record	No Record	No Record	No Record	No Record	No Record	No Record	No Record	No Record	No Record	No Record	No Record	No Record	No Record	No Record	No Record
233	-	Residential	Private	1.69	No Record	No Record	No Record	No Record	No Record	No Record	0.00%	0.54%	0.00%	0.54%	0.00%	0.54%	No Record	No Record	No Record	No Record	No Record	No Record	0.00%	0.54%	0.00%	0.54%	0.00%	0.54%
234	✓	Industrial	Private	0.35	No Record	No Record	No Record	No Record	No Record	No Record	No Record	No Record	No Record	No Record	No Record	No Record	No Record	No Record	No Record	No Record	No Record	No Record	No Record	No Record	No Record	No Record	No Record	No Record
235	✓	Industrial	Private	0.41	41.32%	13.53%	41.32%	13.53%	41.32%	13.53%	No Record	No Record	No Record	No Record	No Record	No Record	41.32%	13.53%	41.32%	13.53%	41.32%	13.53%	No Record	No Record	No Record	No Record	No Record	No Record
236	✓	Residential	Private	0.14	0.00%	0.60%	0.00%	0.60%	0.00%	0.60%	No Record	No Record	No Record	No Record	No Record	No Record	0.00%	0.60%	0.00%	0.60%	0.00%	0.60%	No Record	No Record	No Record	No Record	No Record	No Record
237	✓	Industrial	Private	1.58	100.00%	0.00%	100.00%	0.00%	100.00%	0.00%	No Record	No Record	No Record	No Record	No Record	No Record	100.00%	0.00%	100.00%	0.00%	100.00%	0.00%	No Record	No Record	No Record	No Record	No Record	No Record
238	✓	Industrial	Private	1.78	100.00%	0.00%	100.00%	0.00%	100.00%	0.00%	No Record	No Record	No Record	No Record	No Record	No Record	100.00%	0.00%	100.00%	0.00%	100.00%	0.00%	No Record	No Record	No Record	No Record	No Record	No Record
239	✓	Industrial	Private	1.50	100.00%	0.00%	100.00%	0.00%	100.00%	0.00%	No Record	No Record	No Record	No Record	No Record	No Record	100.00%	0.00%	100.00%	0.00%	100.00%	0.00%	No Record	No Record	No Record	No Record	No Record	No Record
240	✓	Industrial	Private	1.83	100.00%	0.00%	100.00%	0.00%	100.00%	0.00%	No Record	No Record	No Record	No Record	No Record	No Record	100.00%	0.00%	100.00%	0.00%	100.00%	0.00%	No Record	No Record	No Record	No Record	No Record	No Record
241	✓	Residential	Private	0.14	0.00%	1.95%	0.00%	1.95%	0.00%	1.95%	No Record	No Record	No Record	No Record	No Record	No Record	0.00%	1.95%	0.00%	1.95%	0.00%	1.95%	No Record	No Record	No Record	No Record	No Record	No Record
242	✓	Commercial	Private	0.54	3.63%	12.60%	3.63%	12.60%	3.63%	12.60%	No Record	No Record	No Record	No Record	No Record	No Record	3.63%	12.60%	3.63%	12.60%	3.63%	12.60%	No Record	No Record	No Record	No Record	No Record	No Record
243	✓	Industrial	Private	2.44	100.00%	0.00%	100.00%	0.00%	100.00%	0.00%	No Record	No Record	No Record	No Record	No Record	No Record	100.00%	0.00%	100.00%	0.00%	100.00%	0.00%	No Record	No Record	No Record	No Record	No Record	No Record
244	✓	Industrial	Private	2.01	100.00%	0.00%	100.00%	0.00%	100.00%	0.00%	No Record	No Record	No Record	No Record	No Record	No Record	100.00%	0.00%	100.00%	0.00%	100.00%	0.00%	No Record	No Record	No Record	No Record	No Record	No Record
245	✓	Institutional	Private	32.73	No Record	No Record	No Record	No Record	No Record	No Record	No Record	No Record	No Record	No Record	No Record	No Record	No Record	No Record	No Record	No Record	No Record	No Record	No Record	No Record	No Record	No Record	No Record	No Record
246	✓	Industrial	Private	5.85	99.82%	0.01%	99.82%	0.01%	99.82%	0.01%	99.82%	0.01%	99.82%	0.01%	99.82%	0.01%	99.82%	0.01%	99.82%	0.01%	99.82%	0.01%	99.82%	0.01%	99.82%	0.01%	99.82%	0.01%
247	✓	Industrial	Private	0.07	9.45%	7.19%	9.45%	7.19%	9.45%	7.19%	No Record	No Record	No Record	No Record	No Record	No Record	9.45%	7.19%	9.45%	7.19%	9.45%	7.19%	No Record	No Record	No Record	No Record	No Record	No Record
248	✓	Industrial	Private	0.05	58.78%	38.01%	58.78%	38.01%	58.78%	38.01%	No Record	No Record	No Record	No Record	No Record	No Record	58.78%	38.01%	58.78%	38.01%	58.78%	38.01%	No Record	No Record	No Record	No Record	No Record	No Record
249	✓	Commercial	Private	0.07	59.15%	6.75%	59.15%	6.75%	59.15%	6.75%	No Record	No Record	No Record	No Record	No Record	No Record	59.15%	6.75%	59.15%	6.75%	59.15%	6.75%	No Record	No Record	No Record	No Record	No Record	No Record
250	✓	Commercial	Private	0.07	57.85%	7.33%	57.85%	7.33%	57.85%	7.33%	No Record	No Record	No Record	No Record	No Record	No Record	57.85%	7.33%	57.85%	7.33%	57.85%	7.33%	No Record	No Record	No Record	No Record	No Record	No Record
251	✓	Industrial	Private	0.09	18.95%	22.61%	18.95%	22.61%	18.95%	22.61%	No Record	No Record	No Record	No Record	No Record	No Record	18.95%	22.61%	18.95%	22.61%	18.95%	22.61%	No Record	No Record	No Record	No Record	No Record	No Record
252	✓	Industrial	Private	20.13	74.33%	0.22%	74.33%	0.22%	74.33%	0.22%	74.33%	0.22%	74.33%	0.22%	74.33%	0.22%	74.33%	0.22%	74.33%	0.22%	74.33%	0.22%	74.33%	0.22%	74.33%	0.22%	74.33%	0.22%
253	✓	Industrial	Private	0.02	5.10%	22.86%	5.10%	22.86%	5.10%	22.86%	No Record	No Record	No Record	No Record	No Record	No Record	5.10%	22.86%	5.10%	22.86%	5.10%	22.86%	No Record	No Record	No Record	No Record	No Record	No Record
254	✓	Commercial	Private	0.07	70.64%	6.72%	70.64%	6.72%	70.64%	6.72%	No Record	No Record	No Record	No Record	No Record	No Record	70.64%	6.72%	70.64%	6.72%	70.64%	6.72%	No Record	No Record	No Record	No Record	No Record	No Record
255	✓	Commercial	Private	0.07	57.63%	6.99%	57.63%	6.99%	57.63%	6.99%	No Record	No Record	No Record	No Record	No Record	No Record	57.63%	6.99%	57.63%	6.99%	57.63%	6.99%	No Record	No Record	No Record	No Record	No Record	No Record
256	✓	Industrial	Private	0.12	100.00%	0.00%	100.00%	0.00%	100.00%	0.00%	100.00%	0.00%	100.00%	0.00%	100.00%	0.00%	100.00%	0.00%	100.00%	0.00%	100.00%	0.00%	100.00%	0.00%	100.00%	0.00%	100.00%	0.00%
257	-	Institutional	Private	20.41	0.83%	0.49%	0.83%	0.49%	0.83%	0.49%	0.83%	0.49%	0.83%	0.49%	0.83%	0.49%	0.83%	0.49%	0.83%	0.49%	0.83%	0.49%	No Record	No Record	No Record	No Record	No Record	No Record
258	✓	Commercial	Private	0.07	64.72%	6.72%	64.72%	6.72%	64.72%	6.72%	No Record	No Record	No Record	No Record	No Record	No Record	64.72%	6.72%	64.72%	6.72%	64.72%	6.72%	No Record	No Record	No Record	No Record	No Record	No Record
259	✓	Commercial	Private	0.07	58.46%	7.52%	58.46%	7.52%	58.46%	7.52%	No Record	No Record	No Record	No Record	No Record	No Record	58.46%	7.52%	58.46%	7.52%	58.46%	7.52%	No Record	No Record	No Record	No Record	No Record	No Record
260	✓	Industrial	Private	0.07	2.38%	9.94%	2.38%	9.94%	2.38%	9.94%	No Record	No Record	No Record	No Record	No Record	No Record	2.38%	9.94%	2.38%	9.94%	2.38%	9.94%	No Record	No Record	No Record	No Record	No Record	No Record
261	✓	Industrial	Private	6.27	99.84%	0.00%	99.84%	0.00%	99.84%	0.00%	99.84%	0.00%	99.84%	0.00%	99.84%	0.00%	99.84%	0.00%	99.84%	0.00%	99.84%	0.00%	99.84%	0.00%	99.84%	0.00%	99.84%	0.00%
262	✓	Commercial	Private	0.06	0.00%	0.23%	0.00%	0.23%	0.00%	0.23%	No Record	No Record	No Record	No Record	No Record	No Record	0.00%	0.23%	0.00%	0.23%	0.00%	0.23%	No Record	No Record	No Record	No Record	No Record	No Record
263	✓	Commercial	Private	0.79	0.00%	66.47%	0.00%	66.47%	0.00%	66.47%	No Record	No Record	No Record	No Record	No Record	No Record	0.00%	66.47%	0.00%	66.47%	0.00%	66.47%	No Record	No Record	No Record	No Record	No Record	No Record
264	✓	Commercial	Private	0.07	0.00%	2.42%	0.00%	2.42%	0.00%	2.42%	No Record	No Record	No Record	No Record	No Record	No Record	0.00%	2.42%	0.00%	2.42%	0.00%	2.42%	No Record	No Record	No Record	No Record	No Record	No Record
265	✓	Commercial	Private	0.04	81.21%	5.04%	81.21%	5.04%	81.21%	5.04%	No Record	No Record	No Record	No Record	No Record	No Record	81.21%	5.04%	81.21%	5.04%	81.21%	5.04%	No Record	No Record	No Record	No Record	No Record	No Record
266	✓	Commercial	Private	0.07	61.85%	6.72%	61.85%	6.72%	61.85%	6.72%	No Record	No Record	No Record	No Record	No Record	No Record	61.85%	6.72%	61.85%	6.72%	61.85%	6.72%	No Record	No Record	No Record	No Record	No Record	No Record
267	✓	Residential	Private	0.14	7.49%	23.23%	7.49%	23.23%	7.49%	23.23%	No Record	No Record	No Record	No Record	No Record	No Record	7.49%	23.23%	7.49%	23.23%	7.49%	23.23%	No Record	No Record	No Record	No Record	No Record	No Record
268	✓	Industrial	Private	0.07	60.55%	7.47%	60.55%	7.47%	60.55%	7.47%	No Record	No Record	No Record	No Record	No Record	No Record	60.55%	7.47%	60.55%	7.47%	60.55%	7.47%	No Record	No Record	No Record	No Record	No Record	No Record
269	✓	Commercial	Private	0.06	7.61%	7.42%	7.61%	7.42%	7.61%	7.42%	No Record	No Record	No Record	No Record	No Record	No Record	7.61%	7.42%	7.61%	7.42%	7.61%	7.42%	No Record	No Record	No Record	No Record	No Record	No Record
270	✓	Industrial	Private	0.07	11.61%	13.45%	11.61%	13.45%	11.61%	13.45%	No Record	No Record	No Record	No Record	No Record	No Record	11.61%	13.45%	11.61%	13.45%	11.61%	13.45%	No Record	No Record	No Record	No Record	No Record	No Record
271	✓	Commercial	Private	0.07	86.94%	0.00%	86.94%	0.00%	86.94%	0.00%	No Record	No Record	No Record	No Record	No Record	No Record	86.94%	0.00%	86.94%	0.00%	86.94%	0.00%	No Record	No Record	No Record	No Record	No Record	No Record
272	✓	Commercial	Private	0.07	84.95%	0.00%	84.95%	0.00%	84.95%	0.00%	No Record	No Record	No Record	No Record	No Record	No Record	84.95%	0.00%	84.95%	0.00%	84.95%	0.00%	No Record	No Record	No Record	No Record	No Record	No Record</

Table A-1 - Parcel Impacts Table

ParcelID	Within EJ	Land Use	Public/Private/Federal	Parcel Acreage	Alt_J_01		Alt_J_02		Alt_J_03		Alt_J_04		Alt_J_05		Alt_J_06		Alt_J1_01		Alt_J1_02		Alt_J1_03		Alt_J1_04		Alt_J1_05		Alt_J1_06	
					Perm	Temp	Perm	Temp	Perm	Temp	Perm	Temp	Perm	Temp	Perm	Temp	Perm	Temp	Perm	Temp	Perm	Temp	Perm	Temp	Perm	Temp	Perm	Temp
293	✓	Institutional	Private	0.19	No Record	No Record	No Record	No Record	No Record	No Record	No Record	No Record	No Record	No Record	No Record	No Record	No Record	No Record	No Record	No Record	No Record	No Record	No Record	No Record	No Record	No Record	No Record	No Record
294	✓	Institutional	Private	4.53	No Record	No Record	No Record	No Record	5.86%	0.00%	No Record	No Record	No Record	No Record	5.86%	0.00%	No Record	No Record	No Record	No Record	1.17%	0.00%	No Record	No Record	No Record	No Record	1.17%	0.00%
295	✓	Institutional	Private	0.59	No Record	No Record	No Record	No Record	2.88%	0.00%	No Record	No Record	No Record	No Record	2.88%	0.00%	No Record	No Record	No Record	No Record	2.88%	0.00%	No Record	No Record	No Record	No Record	2.88%	0.00%
296	✓	Commercial	Private	1.24	0.00%	3.48%	0.00%	3.48%	0.00%	3.48%	No Record	No Record	0.00%	3.48%	0.00%	3.48%	No Record	No Record	No Record	No Record	No Record	No Record	No Record	No Record	No Record	No Record	No Record	No Record
297	✓	Institutional	Federal	194.74	No Record	No Record	No Record	No Record	0.94%	0.00%	No Record	No Record	No Record	No Record	0.94%	0.00%	No Record	No Record	No Record	No Record	1.07%	0.00%	No Record	No Record	No Record	No Record	1.07%	0.00%
298	✓	Commercial	Private	4.10	22.53%	11.52%	22.53%	11.52%	22.53%	11.52%	19.33%	4.99%	22.53%	11.52%	22.53%	11.52%	No Record	No Record	No Record	No Record	No Record	No Record	No Record	No Record	No Record	No Record	No Record	No Record
299	✓	Institutional	Federal	798.26	No Record	No Record	No Record	No Record	5.27%	1.07%	No Record	No Record	No Record	No Record	5.27%	1.07%	No Record	No Record	5.25%	1.07%	No Record	No Record	No Record	No Record	5.25%	1.07%	No Record	No Record
300	✓	Institutional	Federal	349.05	No Record	No Record	No Record	No Record	35.62%	1.31%	No Record	No Record	No Record	No Record	35.62%	1.31%	No Record	No Record	35.62%	1.31%	No Record	No Record	No Record	No Record	35.62%	1.31%	No Record	No Record
301	✓	Institutional	Federal	116.95	No Record	No Record	No Record	No Record	15.24%	3.09%	No Record	No Record	No Record	No Record	15.24%	3.09%	No Record	No Record	15.24%	3.02%	No Record	No Record	No Record	No Record	15.24%	3.02%	No Record	No Record
302	✓	Institutional	Federal	0.90	No Record	No Record	No Record	No Record	0.00%	30.56%	No Record	No Record	No Record	No Record	0.00%	30.56%	No Record	No Record	0.00%	30.56%	No Record	No Record	No Record	No Record	0.00%	30.56%	No Record	No Record
303	✓	Forest	Private	1.35	No Record	No Record	No Record	No Record	No Record	No Record	No Record	No Record	No Record	No Record	No Record	No Record	99.34%	0.00%	99.34%	0.00%	99.34%	0.00%	99.34%	0.00%	99.34%	0.00%	99.34%	0.00%
304	✓	Commercial	Private	0.79	0.00%	1.53%	0.00%	1.53%	0.00%	1.53%	No Record	No Record	0.00%	1.53%	0.00%	1.53%	No Record	No Record	No Record	No Record	No Record	No Record	No Record	No Record	No Record	No Record	No Record	No Record
305	✓	Institutional	Private	1.06	No Record	No Record	No Record	No Record	No Record	No Record	No Record	No Record	No Record	No Record	No Record	No Record	No Record	No Record	No Record	No Record	No Record	No Record	No Record	No Record	No Record	No Record	No Record	No Record
306	✓	Open Urban Space	Private	9.40	1.62%	9.88%	1.62%	9.88%	1.62%	9.88%	0.00%	8.00%	1.62%	9.88%	1.62%	9.88%	No Record	No Record	No Record	No Record	No Record	No Record	No Record	No Record	No Record	No Record	No Record	No Record
307	✓	Commercial	Public	12.00	No Record	No Record	No Record	No Record	No Record	No Record	No Record	No Record	No Record	No Record	No Record	No Record	4.11%	20.49%	4.11%	20.49%	4.11%	20.49%	4.11%	20.49%	4.11%	20.49%	4.11%	20.49%
308	✓	Institutional	Private	0.47	8.09%	0.00%	No Record	No Record	No Record	No Record	8.09%	0.00%	No Record	No Record	No Record	No Record	No Record	No Record	No Record	No Record	No Record	No Record	No Record	No Record	No Record	No Record	No Record	No Record
309	✓	Residential	Private	1.69	No Record	No Record	No Record	No Record	No Record	No Record	No Record	No Record	No Record	No Record	No Record	No Record	No Record	No Record	No Record	No Record	No Record	No Record	No Record	No Record	No Record	No Record	No Record	No Record
310	✓	Institutional	Private	1.49	No Record	No Record	No Record	No Record	15.63%	0.00%	No Record	No Record	No Record	No Record	15.63%	0.00%	No Record	No Record	No Record	No Record	2.49%	0.00%	No Record	No Record	No Record	No Record	2.49%	0.00%
311	✓	Forest	Public	2.80	0.00%	6.50%	0.00%	6.50%	0.00%	6.50%	0.00%	6.50%	0.00%	6.50%	0.00%	6.50%	No Record	No Record	No Record	No Record	No Record	No Record	No Record	No Record	No Record	No Record	No Record	No Record
312	✓	Forest	Private	14.64	2.42%	0.00%	No Record	No Record	No Record	No Record	2.42%	0.00%	No Record	No Record	No Record	No Record	No Record	No Record	No Record	No Record	No Record	No Record	No Record	No Record	No Record	No Record	No Record	No Record
313	✓	Forest	Private	3.08	No Record	No Record	No Record	No Record	No Record	No Record	No Record	No Record	No Record	No Record	No Record	No Record	No Record	No Record	No Record	No Record	No Record	No Record	No Record	No Record	No Record	No Record	No Record	No Record
314	✓	Forest	Private	8.67	15.30%	84.68%	15.30%	84.68%	15.30%	84.68%	15.30%	84.68%	15.30%	84.68%	15.30%	84.68%	No Record	No Record	No Record	No Record	No Record	No Record	No Record	No Record	No Record	No Record	No Record	No Record
315	✓	Institutional	Private	112.23	0.89%	23.27%	0.00%	24.16%	0.00%	24.16%	0.89%	23.27%	0.00%	24.16%	0.00%	24.16%	0.89%	0.02%	No Record	No Record	No Record	No Record	0.89%	0.02%	No Record	No Record	No Record	No Record
316	✓	Forest	Private	6.03	0.00%	2.98%	0.00%	2.98%	0.00%	2.98%	0.00%	2.98%	0.00%	2.98%	0.00%	2.98%	No Record	No Record	No Record	No Record	No Record	No Record	No Record	No Record	No Record	No Record	No Record	No Record
317	✓	Commercial	Private	1.44	0.00%	7.57%	0.00%	7.57%	0.00%	7.57%	0.00%	7.57%	0.00%	7.57%	0.00%	7.57%	No Record	No Record	No Record	No Record	No Record	No Record	No Record	No Record	No Record	No Record	No Record	No Record
318	✓	Commercial	Private	2.14	0.00%	0.11%	0.00%	0.11%	0.00%	0.11%	0.00%	0.11%	0.00%	0.11%	0.00%	0.11%	No Record	No Record	No Record	No Record	No Record	No Record	No Record	No Record	No Record	No Record	No Record	No Record
319	✓	Institutional	Private	7.00	0.00%	99.36%	0.00%	99.38%	0.00%	99.38%	0.00%	99.38%	0.00%	99.38%	0.00%	99.38%	0.00%	99.36%	0.00%	99.36%	0.00%	99.36%	0.00%	99.36%	0.00%	99.36%	0.00%	99.36%
320	✓	Open Space	Public	4.50	No Record	No Record	No Record	No Record	No Record	No Record	No Record	No Record	No Record	No Record	No Record	No Record	99.37%	0.00%	99.37%	0.00%	99.37%	0.00%	99.37%	0.00%	99.37%	0.00%	99.37%	0.00%
321	✓	Forest	Public	6.44	No Record	No Record	No Record	No Record	No Record	No Record	No Record	No Record	No Record	No Record	No Record	No Record	31.67%	0.00%	33.59%	3.40%	36.71%	1.30%	31.67%	0.00%	33.59%	3.40%	36.71%	1.30%
322	✓	Forest	Public	17.17	No Record	No Record	No Record	No Record	No Record	No Record	No Record	No Record	No Record	No Record	No Record	No Record	20.12%	0.00%	20.12%	0.00%	20.12%	0.00%	20.12%	0.00%	20.12%	0.00%	20.12%	0.00%
323	✓	Forest	Private	5.60	No Record	No Record	No Record	No Record	No Record	No Record	No Record	No Record	No Record	No Record	No Record	No Record	0.00%	0.56%	0.00%	0.56%	No Record	No Record	0.00%	0.56%	0.00%	0.56%	0.00%	0.56%
324	✓	Residential	Private	0.05	No Record	No Record	No Record	No Record	No Record	No Record	No Record	No Record	No Record	No Record	No Record	No Record	0.00%	20.55%	0.00%	20.55%	No Record	No Record	0.00%	20.55%	0.00%	20.55%	0.00%	20.55%
325	✓	Residential	Private	0.05	No Record	No Record	No Record	No Record	No Record	No Record	No Record	No Record	No Record	No Record	No Record	No Record	0.00%	9.50%	0.00%	9.50%	No Record	No Record	0.00%	9.50%	0.00%	9.50%	0.00%	9.50%
326	✓	Residential	Private	2.04	No Record	No Record	No Record	No Record	No Record	No Record	No Record	No Record	No Record	No Record	No Record	No Record	0.00%	13.11%	0.00%	13.11%	No Record	No Record	0.00%	13.11%	0.00%	13.11%	0.00%	13.11%
327	✓	Residential	Private	0.03	No Record	No Record	No Record	No Record	No Record	No Record	No Record	No Record	No Record	No Record	No Record	No Record	0.00%	14.93%	0.00%	14.93%	No Record	No Record	0.00%	14.93%	0.00%	14.93%	0.00%	14.93%
328	✓	Open Space	Private	4.38	No Record	No Record	No Record	No Record	No Record	No Record	No Record	No Record	No Record	No Record	No Record	No Record	0.00%	0.01%	0.00%	0.01%	No Record	No Record	0.00%	0.01%	0.00%	0.01%	0.00%	0.01%
329	✓	Residential	Private	0.04	No Record	No Record	No Record	No Record	No Record	No Record	No Record	No Record	No Record	No Record	No Record	No Record	0.00%	1.02%	0.00%	1.02%	No Record	No Record	0.00%	1.02%	0.00%	1.02%	0.00%	1.02%
330	✓	Residential	Private	0.04	No Record	No Record	No Record	No Record	No Record	No Record	No Record	No Record	No Record	No Record	No Record	No Record	0.00%	10.46%	0.00%	10.46%	No Record	No Record	0.00%	10.46%	0.00%	10.46%	0.00%	10.46%
331	✓	Open Space	Private	1.80	No Record	No Record	No Record	No Record	No Record	No Record	No Record	No Record	No Record	No Record	No Record	No Record	3.13%	0.00%	3.13%	6.28%	3.13%	0.00%	3.13%	6.28%	3.13%	6.28%	3.13%	6.28%
332	✓	Residential	Private	0.45	No Record	No Record	No Record	No Record	No Record	No Record	No Record	No Record	No Record	No Record	No Record	No Record	0.00%	12.75%	0.00%	12.75%	No Record	No Record	0.00%	12.75%	0.00%	12.75%	0.00%	12.75%
333	✓	Institutional	Federal	798.26	No Record	No Record	5.27%	1.07%	No Record	No Record	No Record	No Record	5.27%	1.07%	No Record	No Record	No Record	5.25%	1.07%	No Record	No Record	No Record	No Record	5.25%	1.07%	No Record	No Record</	

Table A-1 - Parcel Impacts Table

ParcelID	Within EJ	Land Use	Public/Private/Federal	Parcel Acreage	Alt_J_01		Alt_J_02		Alt_J_03		Alt_J_04		Alt_J_05		Alt_J_06		Alt_J1_01		Alt_J1_02		Alt_J1_03		Alt_J1_04		Alt_J1_05		Alt_J1_06		
					Perm	Temp	Perm	Temp	Perm	Temp	Perm	Temp	Perm	Temp	Perm	Temp	Perm	Temp	Perm	Temp	Perm	Temp	Perm	Temp	Perm	Temp	Perm	Temp	Perm
366	-	Commercial	Private	0.04	100.00%	0.00%	100.00%	0.00%	100.00%	0.00%	100.00%	0.00%	100.00%	0.00%	100.00%	0.00%	100.00%	0.00%	100.00%	0.00%	100.00%	0.00%	100.00%	0.00%	100.00%	0.00%	100.00%	0.00%	
367	-	Commercial	Private	0.02	100.00%	0.00%	100.00%	0.00%	100.00%	0.00%	100.00%	0.00%	100.00%	0.00%	100.00%	0.00%	100.00%	0.00%	100.00%	0.00%	100.00%	0.00%	100.00%	0.00%	100.00%	0.00%	100.00%	0.00%	
368	-	Commercial	Private	0.02	100.00%	0.00%	100.00%	0.00%	100.00%	0.00%	100.00%	0.00%	100.00%	0.00%	100.00%	0.00%	100.00%	0.00%	100.00%	0.00%	100.00%	0.00%	100.00%	0.00%	100.00%	0.00%	100.00%	0.00%	
369	-	Commercial	Private	0.03	100.00%	0.00%	100.00%	0.00%	100.00%	0.00%	100.00%	0.00%	100.00%	0.00%	100.00%	0.00%	100.00%	0.00%	100.00%	0.00%	100.00%	0.00%	100.00%	0.00%	100.00%	0.00%	100.00%	0.00%	
370	✓	Commercial	Private	0.01	No Record	No Record	No Record	No Record	No Record	No Record	No Record	No Record	No Record	No Record	No Record	No Record	No Record	No Record	No Record	No Record	No Record	No Record	No Record	No Record	No Record	No Record	No Record	No Record	
371	-	Commercial	Private	0.10	99.91%	0.00%	99.91%	0.00%	99.91%	0.00%	99.91%	0.00%	99.91%	0.00%	99.91%	0.00%	99.91%	0.00%	99.91%	0.00%	99.91%	0.00%	99.91%	0.00%	99.91%	0.00%	99.91%	0.00%	
372	-	Commercial	Private	0.02	100.00%	0.00%	100.00%	0.00%	100.00%	0.00%	100.00%	0.00%	100.00%	0.00%	100.00%	0.00%	100.00%	0.00%	100.00%	0.00%	100.00%	0.00%	100.00%	0.00%	100.00%	0.00%	100.00%	0.00%	
373	✓	Transportation	Public	1.02	No Record	No Record	No Record	No Record	No Record	No Record	No Record	No Record	No Record	No Record	No Record	No Record	No Record	No Record	No Record	No Record	No Record	No Record	No Record	No Record	No Record	No Record	No Record	No Record	
374	-	Commercial	Private	0.03	100.00%	0.00%	100.00%	0.00%	100.00%	0.00%	100.00%	0.00%	100.00%	0.00%	100.00%	0.00%	100.00%	0.00%	100.00%	0.00%	100.00%	0.00%	100.00%	0.00%	100.00%	0.00%	100.00%	0.00%	
375	-	Commercial	Private	0.04	100.00%	0.00%	100.00%	0.00%	100.00%	0.00%	100.00%	0.00%	100.00%	0.00%	100.00%	0.00%	100.00%	0.00%	100.00%	0.00%	100.00%	0.00%	100.00%	0.00%	100.00%	0.00%	100.00%	0.00%	
376	-	Commercial	Private	0.04	99.99%	0.00%	99.99%	0.00%	99.99%	0.00%	99.99%	0.00%	99.99%	0.00%	99.99%	0.00%	99.99%	0.00%	99.99%	0.00%	99.99%	0.00%	99.99%	0.00%	99.99%	0.00%	99.99%	0.00%	
377	-	Commercial	Private	0.04	100.00%	0.00%	100.00%	0.00%	100.00%	0.00%	100.00%	0.00%	100.00%	0.00%	100.00%	0.00%	100.00%	0.00%	100.00%	0.00%	100.00%	0.00%	100.00%	0.00%	100.00%	0.00%	100.00%	0.00%	
378	-	Commercial	Private	0.03	99.96%	0.00%	99.96%	0.00%	99.96%	0.00%	99.96%	0.00%	99.96%	0.00%	99.96%	0.00%	99.96%	0.00%	99.96%	0.00%	99.96%	0.00%	99.96%	0.00%	99.96%	0.00%	99.96%	0.00%	
379	✓	Commercial	Private	0.27	91.25%	0.00%	91.25%	0.00%	91.25%	0.00%	91.25%	0.00%	91.25%	0.00%	91.25%	0.00%	91.25%	0.00%	91.25%	0.00%	91.25%	0.00%	91.25%	0.00%	91.25%	0.00%	91.25%	0.00%	
380	✓	Commercial	Private	0.82	100.00%	0.00%	100.00%	0.00%	100.00%	0.00%	100.00%	0.00%	100.00%	0.00%	100.00%	0.00%	100.00%	0.00%	100.00%	0.00%	100.00%	0.00%	100.00%	0.00%	100.00%	0.00%	100.00%	0.00%	
381	-	Commercial	Private	0.02	100.00%	0.00%	100.00%	0.00%	100.00%	0.00%	100.00%	0.00%	100.00%	0.00%	100.00%	0.00%	100.00%	0.00%	100.00%	0.00%	100.00%	0.00%	100.00%	0.00%	100.00%	0.00%	100.00%	0.00%	
382	-	Commercial	Private	0.04	99.98%	0.00%	99.98%	0.00%	99.98%	0.00%	99.98%	0.00%	99.98%	0.00%	99.98%	0.00%	99.98%	0.00%	99.98%	0.00%	99.98%	0.00%	99.98%	0.00%	99.98%	0.00%	99.98%	0.00%	
383	-	Commercial	Private	0.03	100.00%	0.00%	100.00%	0.00%	100.00%	0.00%	100.00%	0.00%	100.00%	0.00%	100.00%	0.00%	100.00%	0.00%	100.00%	0.00%	100.00%	0.00%	100.00%	0.00%	100.00%	0.00%	100.00%	0.00%	
384	✓	Institutional	Private	2.20	0.00%	97.90%	0.00%	97.90%	0.00%	97.90%	0.00%	97.90%	0.00%	97.90%	0.00%	97.90%	0.00%	97.90%	0.00%	97.90%	0.00%	97.90%	0.00%	97.90%	0.00%	97.90%	0.00%	97.90%	0.00%
385	-	Commercial	Private	0.05	100.00%	0.00%	100.00%	0.00%	100.00%	0.00%	100.00%	0.00%	100.00%	0.00%	100.00%	0.00%	100.00%	0.00%	100.00%	0.00%	100.00%	0.00%	100.00%	0.00%	100.00%	0.00%	100.00%	0.00%	
386	-	Commercial	Private	0.03	100.00%	0.00%	100.00%	0.00%	100.00%	0.00%	100.00%	0.00%	100.00%	0.00%	100.00%	0.00%	100.00%	0.00%	100.00%	0.00%	100.00%	0.00%	100.00%	0.00%	100.00%	0.00%	100.00%	0.00%	
387	-	Commercial	Private	0.03	100.00%	0.00%	100.00%	0.00%	100.00%	0.00%	100.00%	0.00%	100.00%	0.00%	100.00%	0.00%	100.00%	0.00%	100.00%	0.00%	100.00%	0.00%	100.00%	0.00%	100.00%	0.00%	100.00%	0.00%	
388	-	Commercial	Private	0.04	100.00%	0.00%	100.00%	0.00%	100.00%	0.00%	100.00%	0.00%	100.00%	0.00%	100.00%	0.00%	100.00%	0.00%	100.00%	0.00%	100.00%	0.00%	100.00%	0.00%	100.00%	0.00%	100.00%	0.00%	
389	✓	Commercial	Private	0.45	0.00%	12.09%	0.00%	12.09%	0.00%	12.09%	0.00%	12.09%	0.00%	12.09%	0.00%	12.09%	0.00%	12.09%	0.00%	12.09%	0.00%	12.09%	0.00%	12.09%	0.00%	12.09%	0.00%	12.09%	0.00%
390	-	Commercial	Private	0.02	100.00%	0.00%	100.00%	0.00%	100.00%	0.00%	100.00%	0.00%	100.00%	0.00%	100.00%	0.00%	100.00%	0.00%	100.00%	0.00%	100.00%	0.00%	100.00%	0.00%	100.00%	0.00%	100.00%	0.00%	
391	✓	Commercial	Private	0.84	100.00%	0.00%	100.00%	0.00%	100.00%	0.00%	100.00%	0.00%	100.00%	0.00%	100.00%	0.00%	100.00%	0.00%	100.00%	0.00%	100.00%	0.00%	100.00%	0.00%	100.00%	0.00%	100.00%	0.00%	
392	✓	Institutional	Private	1.83	0.00%	0.01%	0.00%	0.01%	0.00%	0.01%	0.00%	0.01%	0.00%	0.01%	0.00%	0.01%	0.00%	0.01%	0.00%	0.01%	0.00%	0.01%	0.00%	0.01%	0.00%	0.01%	0.00%	0.01%	0.00%
393	-	Commercial	Private	0.04	99.99%	0.00%	99.99%	0.00%	99.99%	0.00%	99.99%	0.00%	99.99%	0.00%	99.99%	0.00%	99.99%	0.00%	99.99%	0.00%	99.99%	0.00%	99.99%	0.00%	99.99%	0.00%	99.99%	0.00%	
394	-	Commercial	Private	0.04	100.00%	0.00%	100.00%	0.00%	100.00%	0.00%	100.00%	0.00%	100.00%	0.00%	100.00%	0.00%	100.00%	0.00%	100.00%	0.00%	100.00%	0.00%	100.00%	0.00%	100.00%	0.00%	100.00%	0.00%	
395	-	Commercial	Private	0.04	100.00%	0.00%	100.00%	0.00%	100.00%	0.00%	100.00%	0.00%	100.00%	0.00%	100.00%	0.00%	100.00%	0.00%	100.00%	0.00%	100.00%	0.00%	100.00%	0.00%	100.00%	0.00%	100.00%	0.00%	
396	-	Commercial	Private	0.02	100.00%	0.00%	100.00%	0.00%	100.00%	0.00%	100.00%	0.00%	100.00%	0.00%	100.00%	0.00%	100.00%	0.00%	100.00%	0.00%	100.00%	0.00%	100.00%	0.00%	100.00%	0.00%	100.00%	0.00%	
397	-	Commercial	Private	0.04	100.00%	0.00%	100.00%	0.00%	100.00%	0.00%	100.00%	0.00%	100.00%	0.00%	100.00%	0.00%	100.00%	0.00%	100.00%	0.00%	100.00%	0.00%	100.00%	0.00%	100.00%	0.00%	100.00%	0.00%	
398	-	Commercial	Private	0.02	99.91%	0.00%	99.91%	0.00%	99.91%	0.00%	99.91%	0.00%	99.91%	0.00%	99.91%	0.00%	99.91%	0.00%	99.91%	0.00%	99.91%	0.00%	99.91%	0.00%	99.91%	0.00%	99.91%	0.00%	
399	-	Commercial	Private	0.02	100.00%	0.00%	100.00%	0.00%	100.00%	0.00%	100.00%	0.00%	100.00%	0.00%	100.00%	0.00%	100.00%	0.00%	100.00%	0.00%	100.00%	0.00%	100.00%	0.00%	100.00%	0.00%	100.00%	0.00%	
400	-	Commercial	Private	0.04	99.99%	0.00%	99.99%	0.00%	99.99%	0.00%	99.99%	0.00%	99.99%	0.00%	99.99%	0.00%	99.99%	0.00%	99.99%	0.00%	99.99%	0.00%	99.99%	0.00%	99.99%	0.00%	99.99%	0.00%	
401	✓	Commercial	Private	0.62	100.00%	0.00%	100.00%	0.00%	100.00%	0.00%	100.00%	0.00%	100.00%	0.00%	100.00%	0.00%	100.00%	0.00%	100.00%	0.00%	100.00%	0.00%	100.00%	0.00%	100.00%	0.00%	100.00%	0.00%	
402	-	Commercial	Private	0.03	100.00%	0.00%	100.00%	0.00%	100.00%	0.00%	100.00%	0.00%	100.00%	0.00%	100.00%	0.00%	100.00%	0.00%	100.00%	0.00%	100.00%	0.00%	100.00%	0.00%	100.00%	0.00%	100.00%	0.00%	
403	✓	Mixed Use	Private	0.75	0.00%	0.00%	0.00%	0.00%	0.00%	0.00%	0.00%	0.00%	0.00%	0.00%	0.00%	0.00%	0.00%	0.00%	0.00%	0.00%	0.00%	0.00%	0.00%	0.00%	0.00%	0.00%	0.00%	0.00%	
404	-	Commercial	Private	0.04	100.00%	0.00%	100.00%	0.00%	100.00%	0.00%	100.00%	0.00%	100.00%	0.00%	100.00%	0.00%	100.00%	0.00%	100.00%	0.00%	100.00%	0.00%	100.00%	0.00%	100.00%	0.00%	100.00%	0.00%	
405	-	Commercial	Private	0.04	100.00%	0.00%	100.00%	0.00%	100.00%	0.00%	100.00%	0.00%	100.00%	0.00%	100.00%	0.00%	100.00%	0.00%	100.00%	0.00%	100.00%	0.00%	100.00%	0.00%	100.00%	0.00%	100.00%	0.00%	
406	-	Commercial	Private	0.03	100.00%	0.00%	100.00%	0.00%	100.00%	0.00%	100.00%	0.00%	100.00%	0.00%	100.00%	0.00%	100.00%	0.00%	100.00%	0.00%	100.00%	0.00%	100.00%	0.00%	100.00%	0.00%	100.00%	0.00%	
407	✓	Commercial	Private	0.38	100.00%	0.00%	100.00%	0.00%	100.00%	0.00%	100.00%	0.00%	100.00%	0.00%	100.00%	0.00%	100.00%	0.00%	100.00%	0.00%	100.00%	0.00%	100.00%	0.00%	100.00%	0.00%	100.00%	0.00%	
408	-	Commercial	Private	0.02	100.00%	0.00%	100.00%	0.00%	100.00%	0.00%	100.00%	0.00%	100.00%	0.00%	100.00%	0.00%	100.00%	0.00%	100.00%	0.00%	100.00%	0.00%	100.00%	0.00%	100.00%	0.00%	100.00%	0.00%	
409	-	Commercial	Private	0.04	100.00%	0.00%	100.00%	0.00%	100.00%	0.00%	100.00%	0.00%	100.00%	0.00%	100.00%	0.00%	100.00%	0.00%	100.00%	0.00%	100.00%	0.00%	100.00%	0.00%	100.00%	0.00%	100.00%	0.00%	
410	-	Commercial	Private	0.04	100.00%	0.00%	100.00%	0.00%	100.00%																				

Table A-1 - Parcel Impacts Table

ParcelID	Within EJ	Land Use	Public/Private/Federal	Parcel Acreage	Alt_J_01		Alt_J_02		Alt_J_03		Alt_J_04		Alt_J_05		Alt_J_06		Alt_J1_01		Alt_J1_02		Alt_J1_03		Alt_J1_04		Alt_J1_05		Alt_J1_06	
					Perm	Temp	Perm	Temp	Perm	Temp	Perm	Temp	Perm	Temp	Perm	Temp	Perm	Temp	Perm	Temp	Perm	Temp	Perm	Temp	Perm	Temp	Perm	Temp
439	-	Commercial	Private	0.04	100.00%	0.00%	100.00%	0.00%	100.00%	0.00%	100.00%	0.00%	100.00%	0.00%	100.00%	0.00%	100.00%	0.00%	100.00%	0.00%	100.00%	0.00%	100.00%	0.00%	100.00%	0.00%	100.00%	0.00%
440	-	Commercial	Private	0.04	100.00%	0.00%	100.00%	0.00%	100.00%	0.00%	100.00%	0.00%	100.00%	0.00%	100.00%	0.00%	100.00%	0.00%	100.00%	0.00%	100.00%	0.00%	100.00%	0.00%	100.00%	0.00%	100.00%	0.00%
441	-	Commercial	Private	0.02	100.00%	0.00%	100.00%	0.00%	100.00%	0.00%	100.00%	0.00%	100.00%	0.00%	100.00%	0.00%	100.00%	0.00%	100.00%	0.00%	100.00%	0.00%	100.00%	0.00%	100.00%	0.00%	100.00%	0.00%
442	-	Commercial	Private	0.05	100.00%	0.00%	100.00%	0.00%	100.00%	0.00%	100.00%	0.00%	100.00%	0.00%	100.00%	0.00%	100.00%	0.00%	100.00%	0.00%	100.00%	0.00%	100.00%	0.00%	100.00%	0.00%	100.00%	0.00%
443	✓	Forest	Public	1.20	6.25%	2.07%	6.25%	2.07%	6.25%	2.07%	6.25%	2.07%	6.25%	2.07%	6.25%	2.07%	No Record	No Record	No Record	No Record	No Record	No Record	No Record	No Record	No Record	No Record	No Record	No Record
444	✓	Forest	Public	0.54	0.00%	1.94%	0.00%	1.94%	0.00%	1.94%	0.00%	1.94%	0.00%	1.94%	0.00%	1.94%	No Record	No Record	No Record	No Record	No Record	No Record	No Record	No Record	No Record	No Record	No Record	No Record
445	✓	Transportation	Public	141.80	3.54%	0.53%	3.54%	0.53%	3.54%	0.53%	3.54%	0.53%	3.54%	0.53%	3.54%	0.53%	1.87%	0.42%	1.87%	0.42%	1.87%	0.42%	1.87%	0.42%	1.87%	0.42%	1.87%	0.42%
446	✓	Commercial	Private	3.95	0.70%	0.00%	0.70%	0.00%	0.70%	0.00%	0.70%	0.00%	0.70%	0.00%	0.70%	0.00%	0.70%	0.00%	0.70%	0.00%	0.70%	0.00%	0.70%	0.00%	0.70%	0.00%	0.70%	0.00%
447	✓	Commercial	Private	39.64	69.03%	0.00%	69.03%	0.00%	69.03%	0.00%	69.03%	0.00%	69.03%	0.00%	69.03%	0.00%	69.03%	0.00%	69.03%	0.00%	69.03%	0.00%	69.03%	0.00%	69.03%	0.00%	69.03%	0.00%
448	✓	Commercial	Private	4.83	99.38%	0.00%	99.38%	0.00%	99.38%	0.00%	99.38%	0.00%	99.38%	0.00%	99.38%	0.00%	99.38%	0.00%	99.38%	0.00%	99.38%	0.00%	99.38%	0.00%	99.38%	0.00%	99.38%	0.00%
449	✓	Commercial	Private	8.55	93.26%	0.00%	93.26%	0.00%	93.26%	0.00%	93.26%	0.00%	93.26%	0.00%	93.26%	0.00%	93.26%	0.00%	93.26%	0.00%	93.26%	0.00%	93.26%	0.00%	93.26%	0.00%	93.26%	0.00%
450	✓	Commercial	Private	13.75	89.13%	0.00%	89.13%	0.00%	89.13%	0.00%	89.13%	0.00%	89.13%	0.00%	89.13%	0.00%	89.13%	0.00%	89.13%	0.00%	89.13%	0.00%	89.13%	0.00%	89.13%	0.00%	89.13%	0.00%
451	✓	Commercial	Private	9.08	100.00%	0.00%	100.00%	0.00%	100.00%	0.00%	100.00%	0.00%	100.00%	0.00%	100.00%	0.00%	100.00%	0.00%	100.00%	0.00%	100.00%	0.00%	100.00%	0.00%	100.00%	0.00%	100.00%	0.00%
452	✓	Commercial	Private	3.00	20.91%	0.00%	20.91%	0.00%	20.91%	0.00%	20.91%	0.00%	20.91%	0.00%	20.91%	0.00%	20.91%	0.00%	20.91%	0.00%	20.91%	0.00%	20.91%	0.00%	20.91%	0.00%	20.91%	0.00%
453	✓	Agricultural	Private	21.68	0.35%	0.00%	0.35%	0.00%	0.35%	0.00%	0.35%	0.00%	0.35%	0.00%	0.35%	0.00%	0.35%	0.00%	0.35%	0.00%	0.35%	0.00%	0.35%	0.00%	0.35%	0.00%	0.35%	0.00%
454	✓	Agricultural	Private	9.21	79.25%	0.00%	79.25%	0.00%	79.25%	0.00%	79.25%	0.00%	79.25%	0.00%	79.25%	0.00%	79.25%	0.00%	79.25%	0.00%	79.25%	0.00%	79.25%	0.00%	79.25%	0.00%	79.25%	0.00%
455	✓	Agricultural	Private	0.70	100.00%	0.00%	100.00%	0.00%	100.00%	0.00%	100.00%	0.00%	100.00%	0.00%	100.00%	0.00%	100.00%	0.00%	100.00%	0.00%	100.00%	0.00%	100.00%	0.00%	100.00%	0.00%	100.00%	0.00%
456	✓	Agricultural	Private	134.62	100.00%	0.00%	100.00%	0.00%	100.00%	0.00%	100.00%	0.00%	100.00%	0.00%	100.00%	0.00%	100.00%	0.00%	100.00%	0.00%	100.00%	0.00%	100.00%	0.00%	100.00%	0.00%	100.00%	0.00%
457	✓	Agricultural	Private	147.68	80.55%	0.00%	80.55%	0.00%	80.55%	0.00%	80.55%	0.00%	80.55%	0.00%	80.55%	0.00%	No Record	No Record	80.55%	0.00%	80.55%	0.00%	80.55%	0.00%	80.55%	0.00%	80.55%	0.00%
458	✓	Agricultural	Private	26.21	80.63%	0.00%	80.63%	0.00%	80.63%	0.00%	80.63%	0.00%	80.63%	0.00%	80.63%	0.00%	No Record	No Record	80.63%	0.00%	80.63%	0.00%	80.63%	0.00%	80.63%	0.00%	80.63%	0.00%
459	✓	Agricultural	Private	20.22	76.64%	0.00%	76.64%	0.00%	76.64%	0.00%	76.64%	0.00%	76.64%	0.00%	76.64%	0.00%	No Record	No Record	No Record	No Record	76.64%	0.00%	76.64%	0.00%	76.64%	0.00%	76.64%	0.00%
460	✓	Agricultural	Private	69.44	60.64%	0.00%	60.64%	0.00%	60.64%	0.00%	60.64%	0.00%	60.64%	0.00%	60.64%	0.00%	No Record	No Record	No Record	No Record	60.64%	0.00%	60.64%	0.00%	60.64%	0.00%	60.64%	0.00%
461	✓	Open Urban Space	Public	1.90	0.00%	99.86%	0.00%	99.86%	0.00%	99.86%	0.00%	99.86%	0.00%	99.86%	0.00%	99.86%	0.00%	No Record	No Record	No Record	No Record	No Record	No Record	0.00%	99.86%	0.00%	99.86%	0.00%
462	✓	Residential	Private	1.97	0.00%	8.53%	0.00%	8.53%	0.00%	8.53%	0.00%	8.53%	0.00%	8.53%	0.00%	8.53%	No Record	No Record	No Record	No Record	No Record	No Record	0.00%	8.53%	0.00%	8.53%	0.00%	8.53%

ATTACHMENT B – LAND USE AND ZONING IMPACT TABLES

Table B-1: Impacted Land Use in Acres

Build Alternative	Residential		Open Space		Open Urban Space		Commercial		Industrial		Institutional		Agriculture		Forest		Water		Transportation		TOTAL	
	P	T	P	T	P	T	P	T	P	T	P	T	P	T	P	T			P	T	P	T
J-01	14.7	13.8	8.5	0	15.6	17.5	142.1	9.7	197.3	25.8	47.6	16.9	334.3	2.9	315.8	181.5	10.8	0	20.4	33.3	1,106.8	301.4
J-02	10.1	14.3	8.5	0	11.5	17.2	139.2	9.7	187.9	25.8	108.7	21.0	356.5	8.6	265.1	200.1	10.8	0	17.2	34.4	1,115.5	331.7
J-03	10.7	14.3	8.5	0	11.5	17.6	137.2	9.8	187.9	25.8	30.2	19.1	361.0	3.5	331.9	189.9	11.0	0	17.8	35.9	1,109.7	315.9
J-04	13.2	12.5	7.9	0	14.0	17.5	122.5	13.8	92.9	43.0	38.6	23.5	334.3	2.9	297.0	164.0	6.6	4.2	15.4	33.0	942.4	314.5
J-05	9.3	14.4	7.9	0	10.0	17.2	119.7	13.9	83.5	43.0	99.7	27.6	356.6	8.6	246.8	182.8	6.6	4.2	12.5	34.1	952.4	345.7
J-06	9.9	14.4	7.9	0	9.9	17.6	119.7	13.9	83.5	43.0	21.2	25.7	361.0	3.5	313.2	172.9	6.9	4.2	13.1	35.7	946.2	330.9
J1-01	9.4	6.0	8.5	0	16.7	2.3	143.6	10.8	197.3	25.8	44.5	0.5	338.8	5.3	312.2	96.8	10.9	0	14.1	24.1	1,095.9	171.5
J1-02	4.8	7.6	8.5	0	16.2	6.3	140.7	12.1	187.9	25.8	104.5	2.5	360.1	11.0	235.7	122.3	10.8	0	11.9	25.2	1,081.1	212.8
J1-03	5.2	7.6	8.5	0	16.2	5.8	140.7	12.1	187.9	25.8	26.3	0.6	367.3	6.6	303.8	105.5	11.0	0	10.9	23.8	1,077.9	187.9
J1-04	8.6	6.1	7.9	0	15.1	2.3	124.0	15.0	92.9	43.0	35.5	7.1	338.8	5.3	293.5	79.8	6.7	4.2	9.4	23.8	932.5	186.5
J1-05	4.1	7.7	7.9	0	14.7	6.3	121.2	16.3	83.5	43.0	95.5	9.1	360.1	11.0	217.0	105.3	6.6	4.2	7.2	24.9	917.6	227.8
J1-06	4.4	7.7	7.9	0	14.7	5.8	121.2	16.3	83.5	43.0	17.3	7.2	367.3	6.6	285.1	88.5	6.8	4.2	6.2	23.6	914.4	202.8

Source: Maryland Land Use Land Cover-County Use Land Cover 2010, IMAP, Maryland Department of Planning; Washington, DC Existing Land Use, Open Data DC, DCGIS

*P - includes Full and Partial Permanent property impacts; T - Temporary property impacts that would occur during construction

Table B-2: Impacted Zoning Classification in Acres

Build Alternative	Commercial		Industrial		Mixed Use		Open Space		Other		Residential		TOTAL	
	P	T	P	T	P	T	P	T	P	T	P	T	P	T
J-01	112.5	15.3	197.9	66.0	414.2	28.4	98.2	67.2	54.9	14.1	229.2	110.4	1,106.8	301.4
J-02	85.6	13.7	194.2	65.5	411.1	28.1	260.1	94.9	51.5	19.9	113.1	109.5	1,115.4	331.6
J-03	85.6	13.7	194.2	65.5	411.1	28.1	254.4	79.2	50.7	19.9	113.1	109.5	1,109.6	315.9
J-04	67.1	49.1	79.9	46.9	414.2	28.4	98.1	67.0	54.3	12.8	228.8	110.3	942.4	314.5
J-05	40.3	47.8	76.2	46.4	411.1	28.1	260.0	94.9	51.9	19.9	112.8	108.7	852.4	345.7
J-06	40.3	47.8	76.2	46.4	411.1	28.1	254.4	79.2	50.7	19.9	113.3	109.6	946.2	330.9
J1-01	105.0	10.8	193.8	46.4	409.1	9.0	129.7	27.4	46.6	9.7	211.8	68.3	1,096.0	171.5
J1-02	74.3	8.8	190.7	45.8	408.0	8.8	252.5	53.5	50.1	23.8	105.5	72.1	1,081.0	212.8
J1-03	74.3	8.8	190.7	45.8	408.0	8.8	249.3	35.9	49.3	19.4	106.3	69.1	1,077.9	187.8
J1-04	59.7	44.8	75.8	27.2	409.1	9.0	129.7	27.4	46.6	9.7	211.5	68.4	932.5	186.5
J1-05	29.1	42.8	72.7	26.6	408.0	8.8	252.5	53.5	50.1	23.8	105.2	72.2	917.6	227.8
J1-06	29.1	42.8	72.7	26.6	408.0	8.8	249.3	35.9	49.3	19.4	106.1	69.3	914.4	202.8

Source: Zoning codes were reclassified into the above designations from the following sources: District of Columbia Zoning Map 2016, DC Office of Zoning; Prince George’s County Zoning Map, The Maryland-National Capital Park and Planning Commission-Prince George’s County Planning Department; Anne Arundel County Adopted Zoning Map, Anne Arundel County Office of Planning and Zoning; Baltimore County Zoning, Baltimore County Department of Planning; Baltimore City Existing Zoning Districts Map, Baltimore City Department of Planning.

*P - includes Full and Partial Permanent property impacts; T - Temporary property impacts that would occur during construction

Table B-3: Impacted Property by Ownership in Acres

Build Alternative	Public		Private		Federal		Total Acres of Impact	
	Pt	T	P	T	P	T	P	T
J-01	209.2	48.5	734.2	104.0	56.9	50.2	1,000.2	202.7
J-02	63.4	48.1	709.8	103.1	292.6	87.4	1,065.8	238.6
J-03	63.4	48.1	710.4	103.1	245.0	63.0	1,018.7	214.2
J-04	203.5	54.6	591.5	111.1	56.8	50.2	851.8	215.8
J-05	57.7	54.2	567.4	110.7	292.6	87.4	917.7	252.2
J-06	57.7	54.2	567.9	110.7	245.0	62.9	870.6	227.8
J1-01	260.2	40.0	722.6	66.9	26.0	13.5	1,008.8	120.4
J1-02	107.6	42.9	697.5	68.4	248.2	49.5	1,053.3	160.8
J1-03	697.6	68.4	110.2	39.9	201.2	24.7	1,009.0	132.9
J1-04	254.5	46.0	580.2	74.5	26.0	13.5	860.7	134.0
J1-05	101.9	49.0	555.1	76.0	248.2	49.5	905.1	174.4
J1-06	104.5	45.9	555.2	76.0	201.2	24.7	860.9	146.5

Source: Maryland Parcel Boundaries, iMAP, Maryland Department of Planning ; Common Ownership Lots, OpenData DC, DCGIS

*P - includes Full and Partial Permanent property impacts; T - Temporary property impacts that would occur during construction

Table B-4: Acres of Permanent (P) and Temporary (T) Impacts to Federal Property

Build Alternative	BARC		Fort George G. Meade		NASA Goddard Space Flight Center		NSA		Patuxent Wildlife Research Refuge		Secret Service		BWP/NPS		Total	
	P	T	P	T	P	T	P	T	P	T	P	T	P	T	P	T
J-01	16.5	18.4	43.3	8.5	6.7	5.6	5.2	0.9	24.0	22.9	0.9	0.5	88.9	27.2	185.5	84.0
J-02	187.4	38.5	18.5	8.5	24.5	9.2	5.2	0.9	23.7	23.1	2.0	7.0	66.3	33.0	327.6	120.2
J-03	164.9	26.9	18.5	8.5	6.7	5.6	5.2	0.9	23.7	23.1	1.0	3.4	67.2	36.1	287.2	104.5
J-04	16.5	18.4	43.3	8.5	6.7	5.6	5.2	0.9	24.0	22.9	0.9	0.5	88.9	27.2	185.5	84.0
J-05	187.4	38.5	18.5	8.5	24.5	9.2	5.2	0.9	23.7	23.1	2.0	7.0	66.7	33.0	327.6	120.2
J-06	164.9	26.9	18.5	8.5	6.7	5.6	5.2	0.9	23.7	23.1	1.0	3.4	67.2	36.1	287.2	104.5
J1-01	18.7	10.0	29.8	5.4	0	0	0	0	0	0	0	0	53.4	13.6	101.9	29.0
J1-02	180.6	32.6	5.0	5.4	17.7	3.5	0	0	0	0	0.9	3.5	40.3	14.8	244.5	59.8
J1-03	155.0	20.0	5.0	5.4	0	0	0	0	0	0	0	0	42.1	14.1	202.1	39.5
J1-04	18.7	10.0	29.8	5.4	0	0	0	0	0	0	0	0	53.4	13.6	101.9	29.0
J1-05	180.6	32.6	5.0	5.4	17.7	3.5	0	0	0	0	0.9	3.5	40.3	14.8	244.5	59.8
J1-06	155.0	20.0	5.0	5.4	0	0	0	0	0	0	0	0	42.1	14.1	202.1	39.5

Source: Maryland Parcel Boundaries, iMAP, Maryland Department of Planning ; Common Ownership Lots, OpenData DC, DCGIS

*P - includes Full and Partial Permanent property impacts; T - Temporary property impacts that would occur during construction

ATTACHMENT C –Recreational Facilities and Parklands

Figures

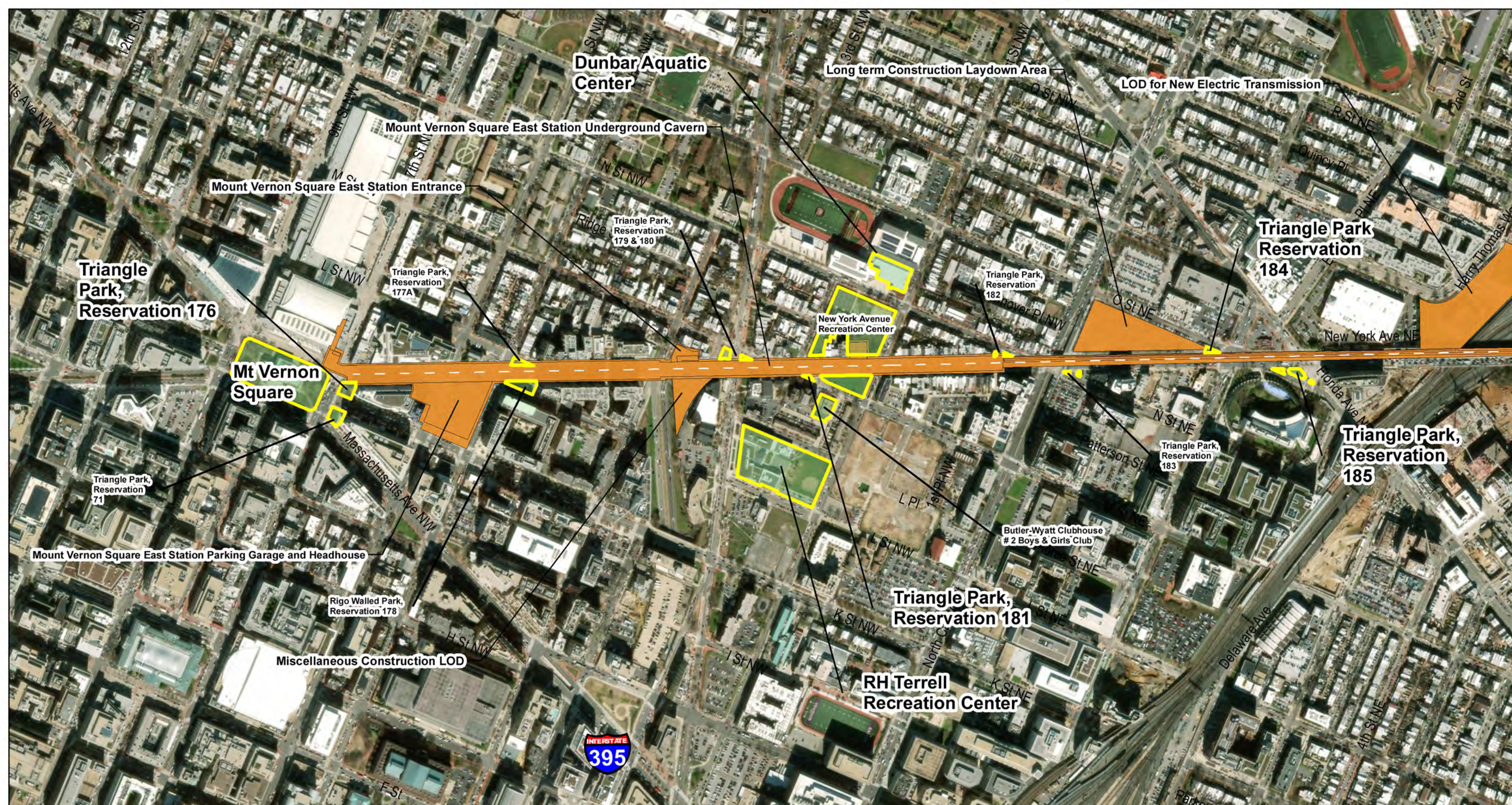

Legend

- Public/Private Parks and Recreation Areas
- Trails
- J-01 thru J-06
- J1-01 thru J1-06
- J-01 thru J-06 and J1-01 thru J1-06

- Deep Tunnel
- Cut and Cover
- Transition Portals
- Elevated Viaduct

Recreational Facilities and Parklands

Important Note: These maps illustrate the Build Alternatives (alignments, stations, TMF, and ancillary facilities). Locations represented are approximate and are subject to change during the planning process.



0 500 1,000 Feet

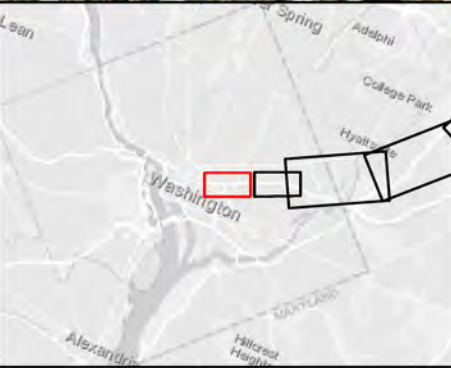



Legend

- Public/Private Parks and Recreation Areas
- Trails
- J-01 thru J-06
- J1-01 thru J1-06
- J-01 thru J-06 and J1-01 thru J1-06

- Deep Tunnel
- Cut and Cover
- Transition Portals
- Elevated Viaduct

Recreational Facilities and Parklands

Important Note: These maps illustrate the Build Alternatives (alignments, stations, TMF, and ancillary facilities). Locations represented are approximate and are subject to change during the planning process.



Page 2 of 14

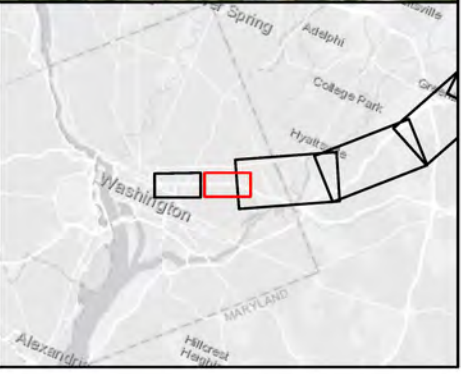
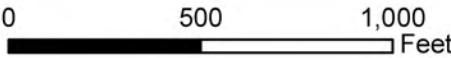

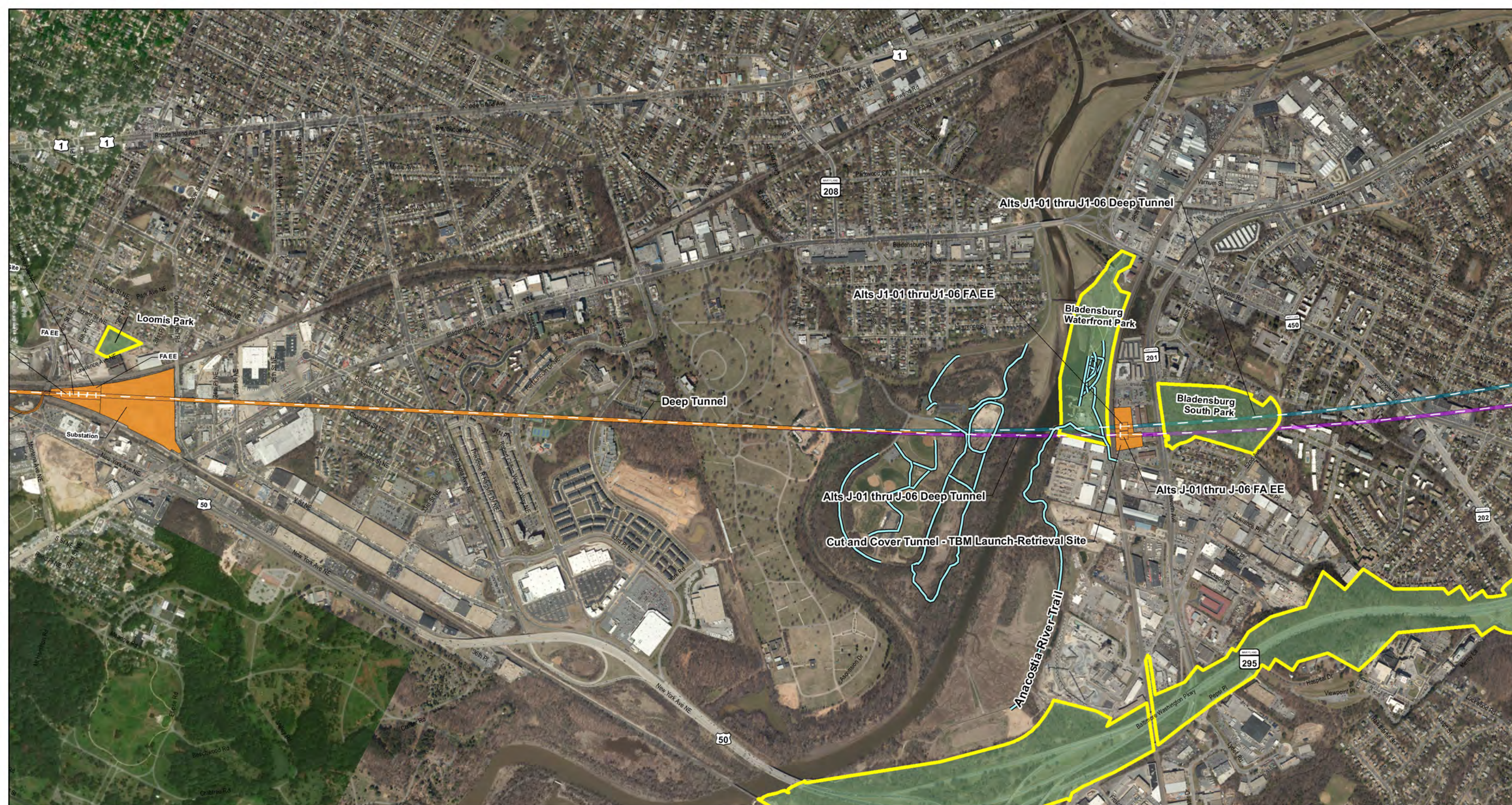

Legend

- Public/Private Parks and Recreation Areas
- Trails
- J-01 thru J-06
- J1-01 thru J1-06
- J-01 thru J-06 and J1-01 thru J1-06

- Deep Tunnel
- Cut and Cover
- Transition Portals
- Elevated Viaduct





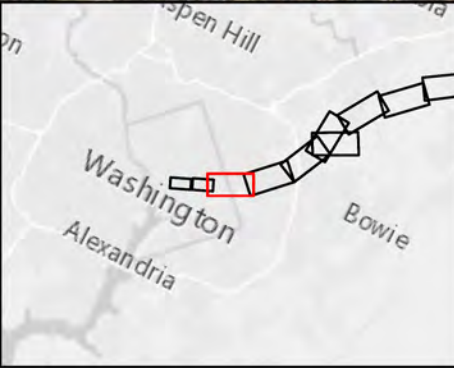
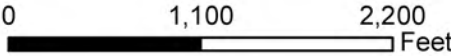

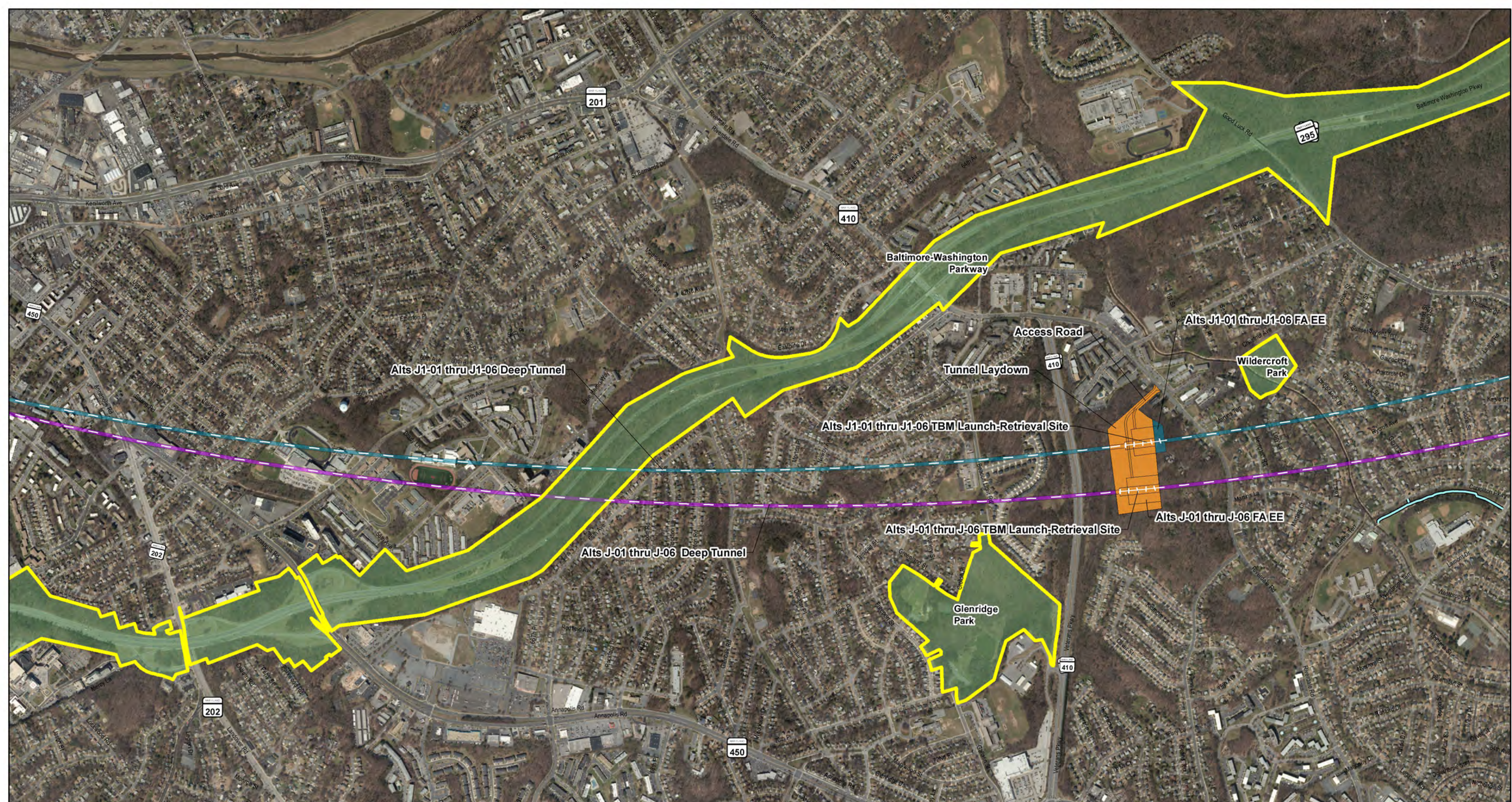

Recreational Facilities and Parklands

Important Note: These maps illustrate the Build Alternatives (alignments, stations, TMF, and ancillary facilities). Locations represented are approximate and are subject to change during the planning process.





Legend

-  Public/Private Parks and Recreation Areas
-  Trails
-  J-01 thru J-06
-  J1-01 thru J1-06
-  J-01 thru J-06 and J1-01 thru J1-06
-  Deep Tunnel
-  Cut and Cover
-  Transition Portals
-  Elevated Viaduct

Recreational Facilities and Parklands

Important Note: These maps illustrate the Build Alternatives (alignments, stations, TMF, and ancillary facilities). Locations represented are approximate and are subject to change during the planning process.



Page 4 of 14

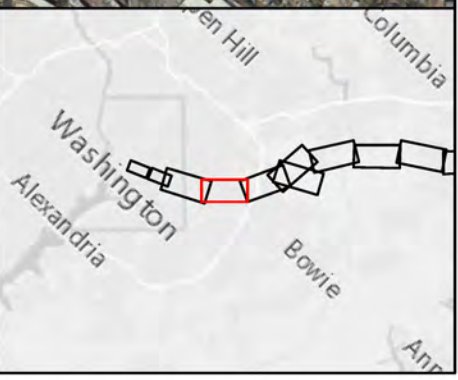
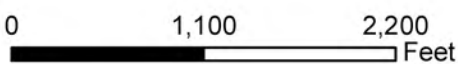

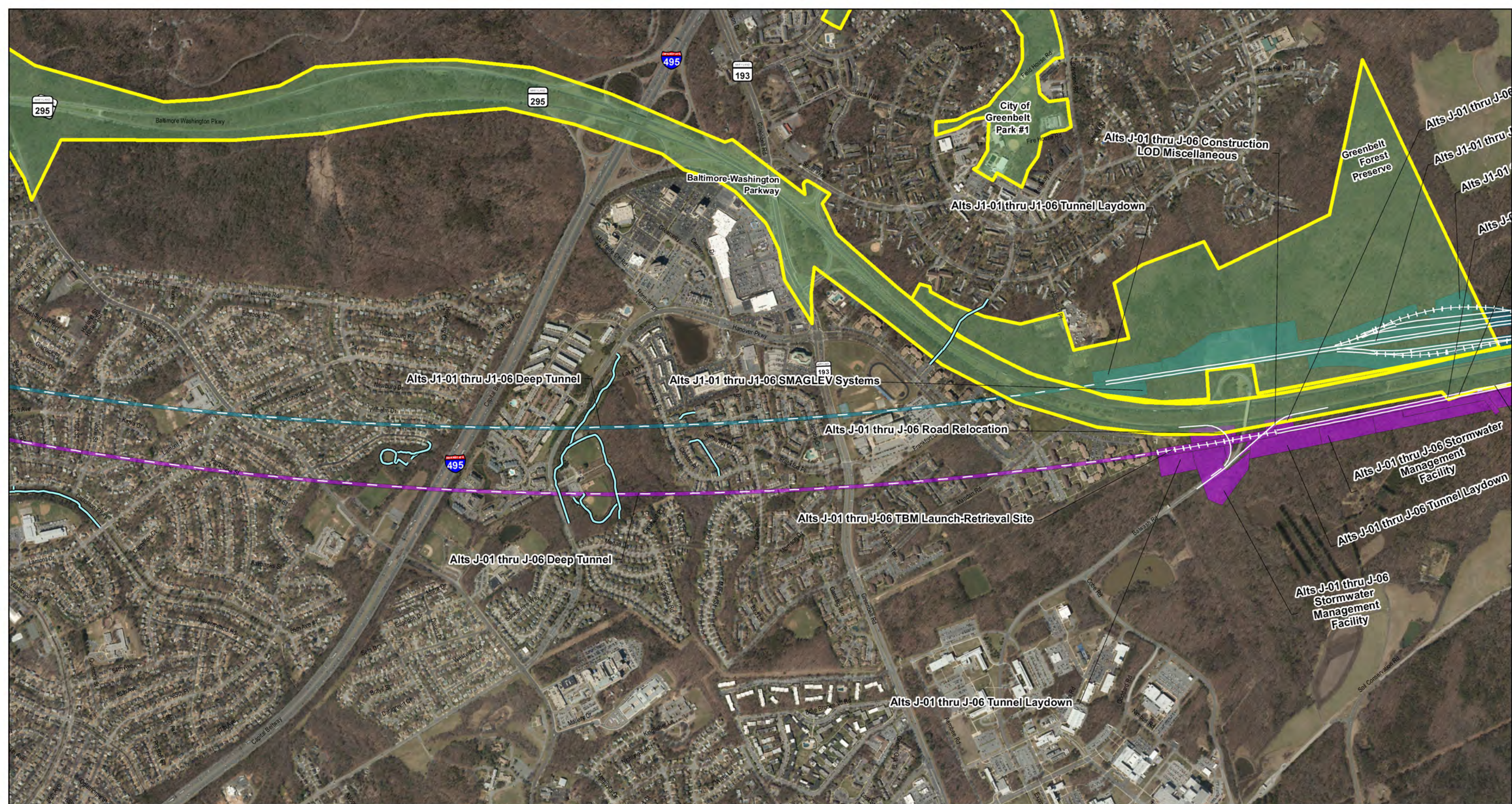

Legend

- Public/Private Parks and Recreation Areas
- Trails
- J-01 thru J-06
- J1-01 thru J1-06
- J-01 thru J-06 and J1-01 thru J1-06

- Deep Tunnel
- Cut and Cover
- Transition Portals
- Elevated Viaduct

Recreational Facilities and Parklands

Important Note: These maps illustrate the Build Alternatives (alignments, stations, TMF, and ancillary facilities). Locations represented are approximate and are subject to change during the planning process.



Page 5 of 14

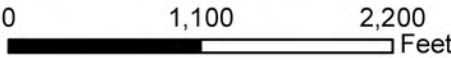

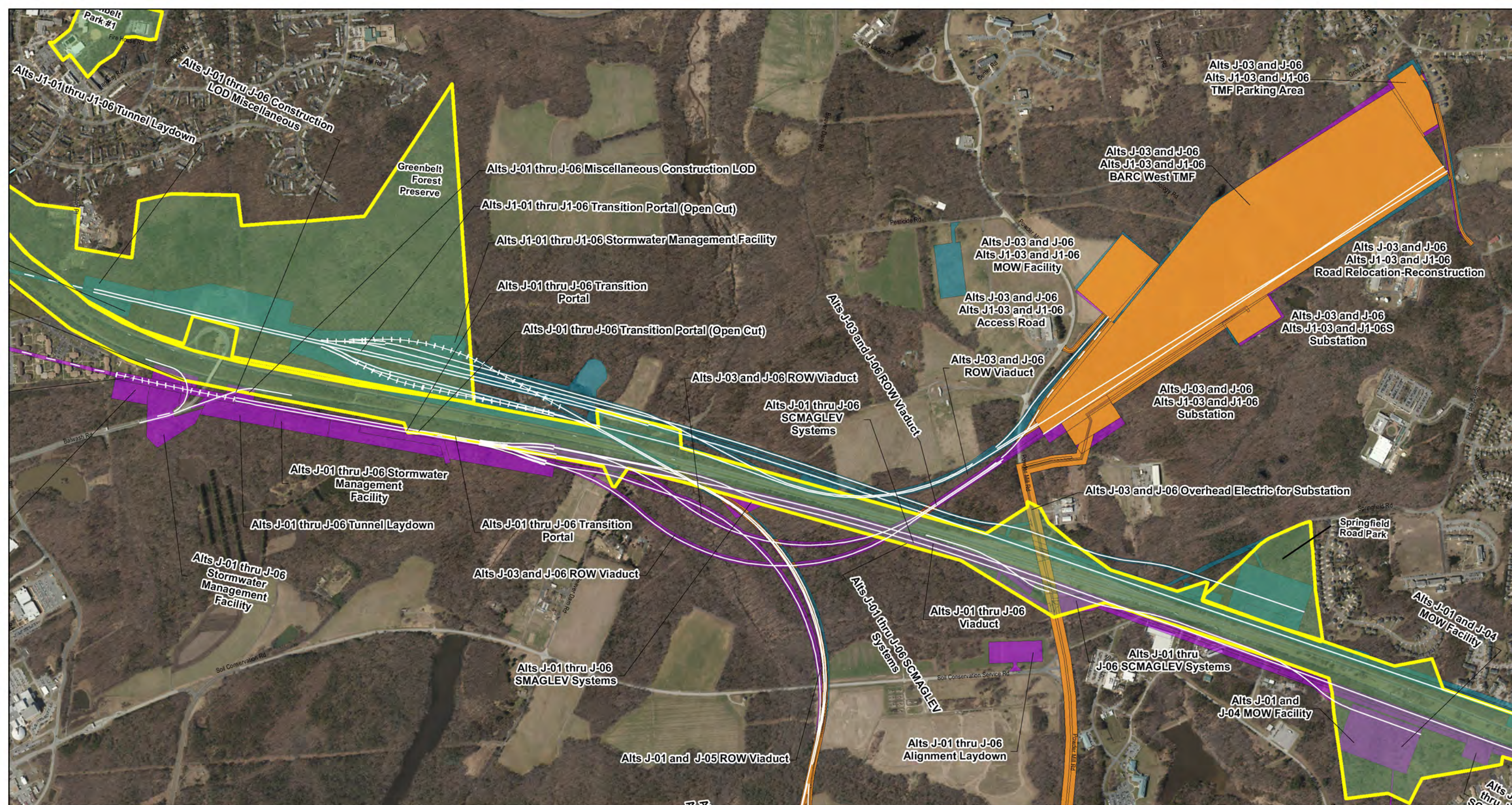

Legend

- Public/Private Parks and Recreation Areas
- Trails
- J-01 thru J-06
- J1-01 thru J1-06
- J-01 thru J-06 and J1-01 thru J1-06

- Deep Tunnel
- Cut and Cover
- Transition Portals
- Elevated Viaduct

Recreational Facilities and Parklands

Important Note: These maps illustrate the Build Alternatives (alignments, stations, TMF, and ancillary facilities). Locations represented are approximate and are subject to change during the planning process.



Page 6 of 14

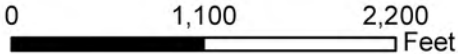

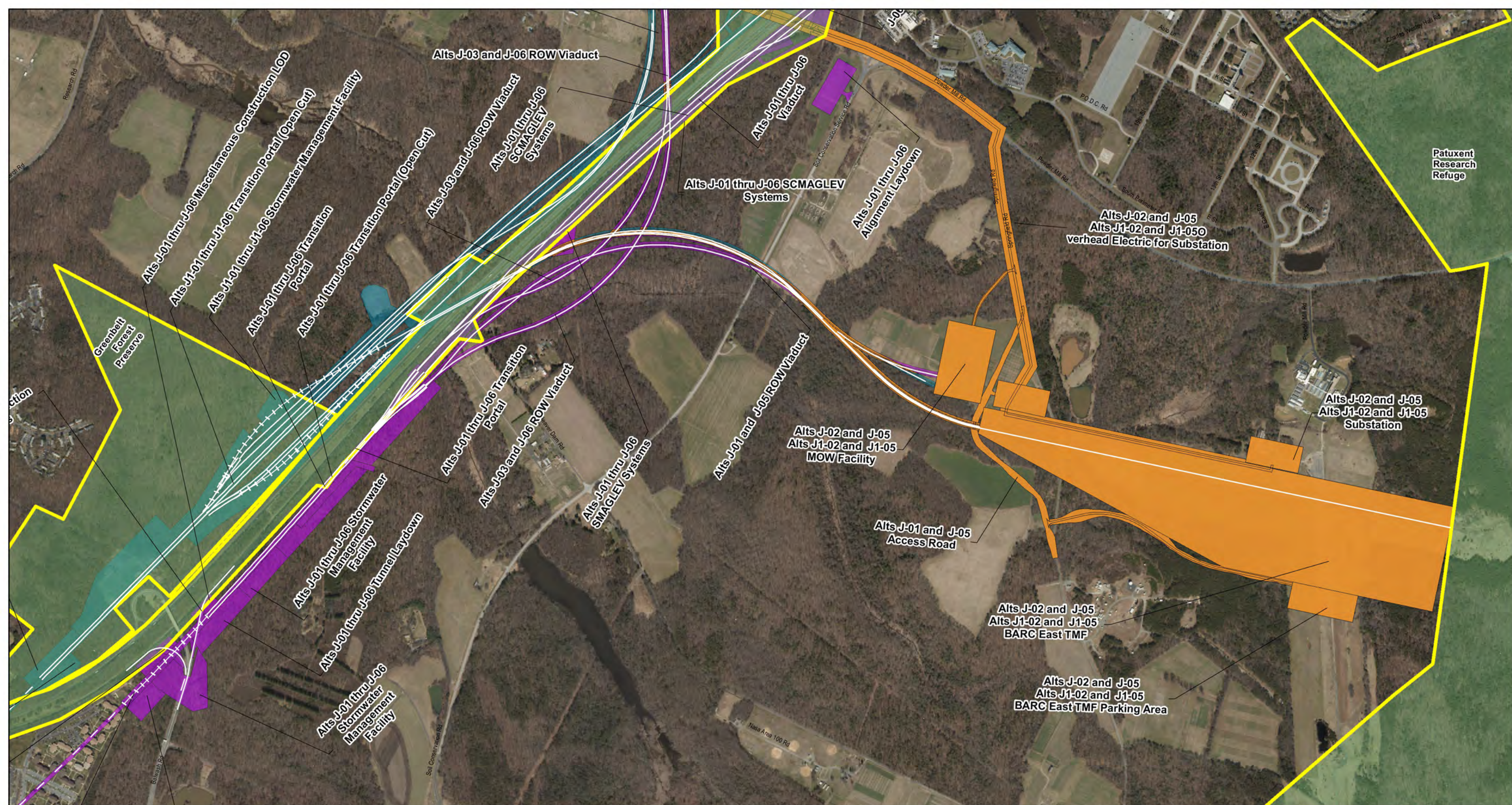

Legend

- Public/Private Parks and Recreation Areas
- Trails
- J-01 thru J-06
- J1-01 thru J1-06
- J-01 thru J-06 and J1-01 thru J1-06

- Deep Tunnel
- Cut and Cover
- Transition Portals
- Elevated Viaduct

Recreational Facilities and Parklands

Important Note: These maps illustrate the Build Alternatives (alignments, stations, TMF, and ancillary facilities). Locations represented are approximate and are subject to change during the planning process.



Page 7 of 14

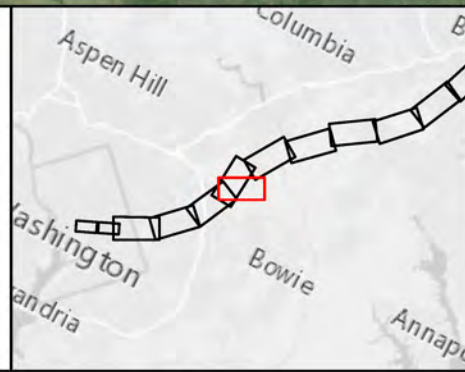
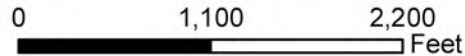

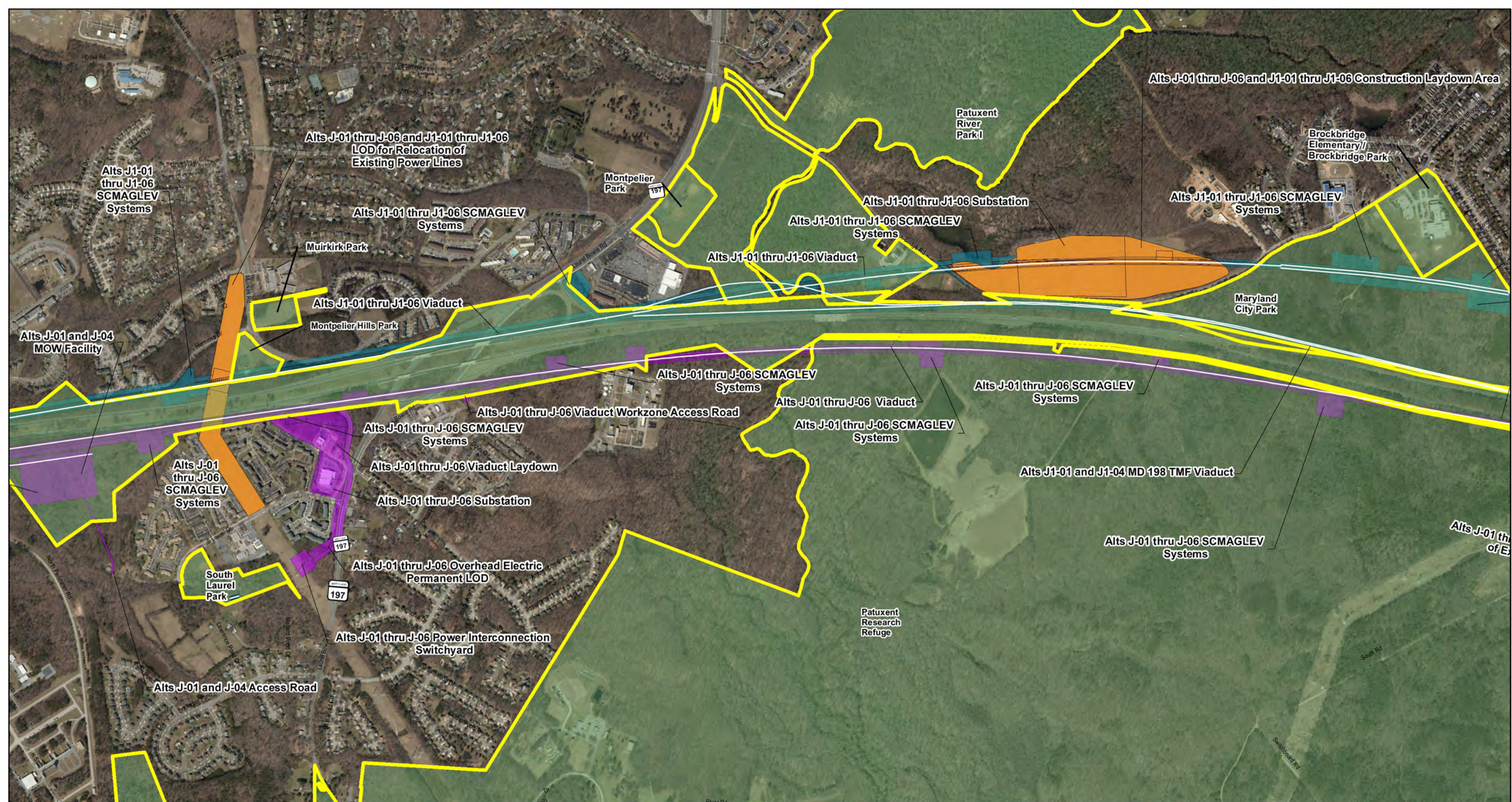

Legend

- Public/Private Parks and Recreation Areas
- Trails
- J-01 thru J-06
- J1-01 thru J1-06
- J-01 thru J-06 and J1-01 thru J1-06
- Deep Tunnel
- Cut and Cover
- Transition Portals
- Elevated Viaduct

Recreational Facilities and Parklands

Important Note: These maps illustrate the Build Alternatives (alignments, stations, TMF, and ancillary facilities). Locations represented are approximate and are subject to change during the planning process.



Page 8 of 14

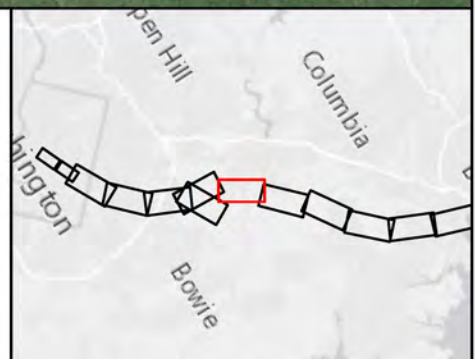
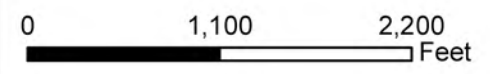

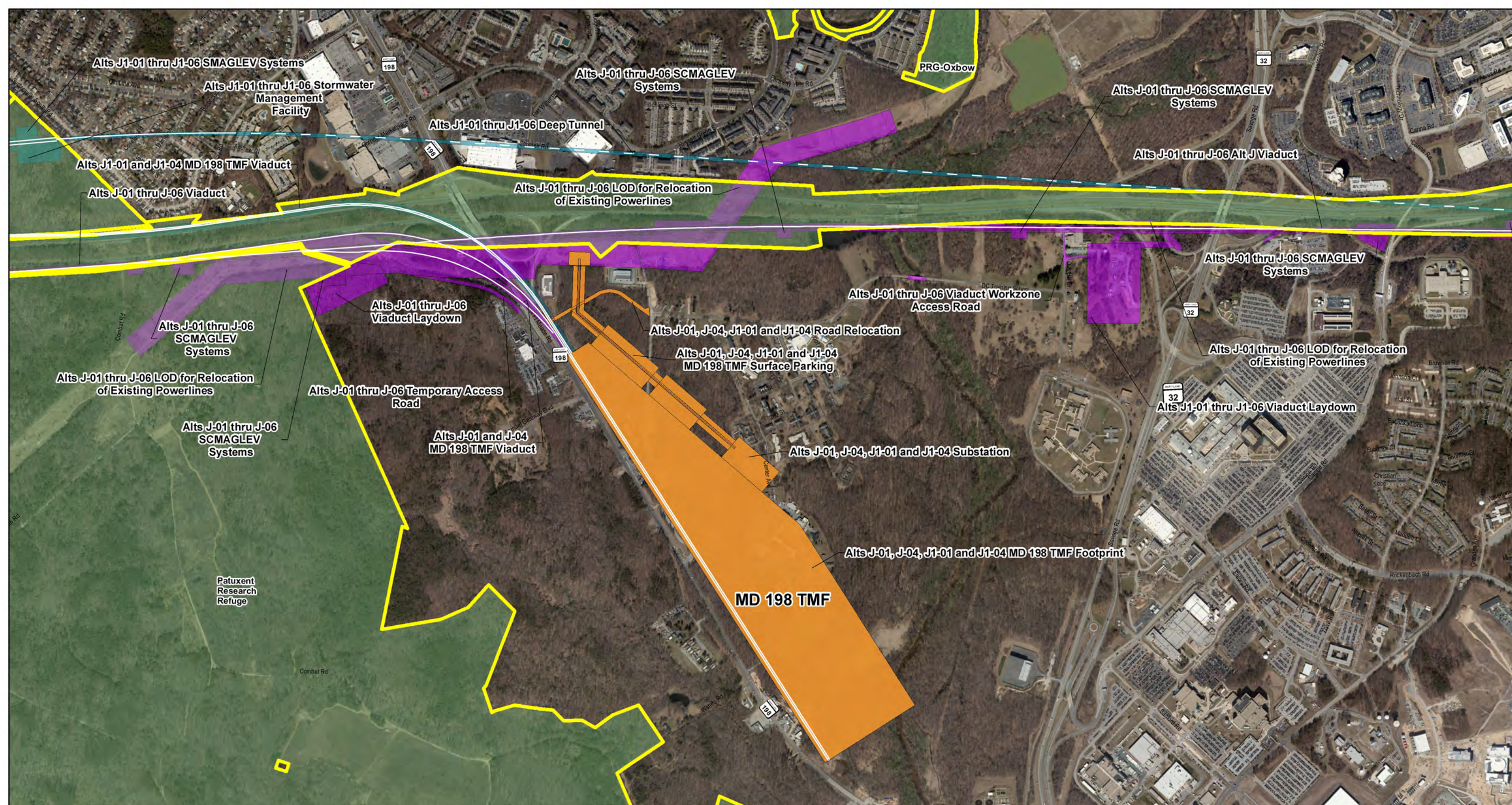

Legend

- Public/Private Parks and Recreation Areas
- Trails
- J-01 thru J-06
- J1-01 thru J1-06
- J-01 thru J-06 and J1-01 thru J1-06

- Deep Tunnel
- Cut and Cover
- Transition Portals
- Elevated Viaduct

Recreational Facilities and Parklands

Important Note: These maps illustrate the Build Alternatives (alignments, stations, TMF, and ancillary facilities). Locations represented are approximate and are subject to change during the planning process.



Page 9 of 14

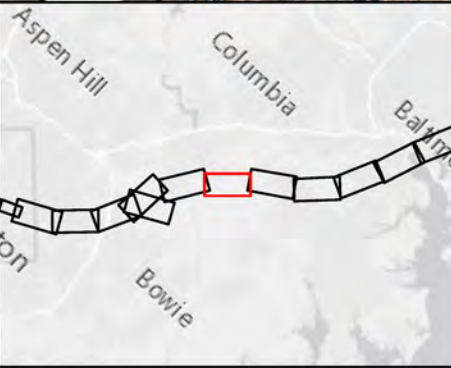
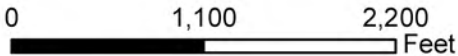

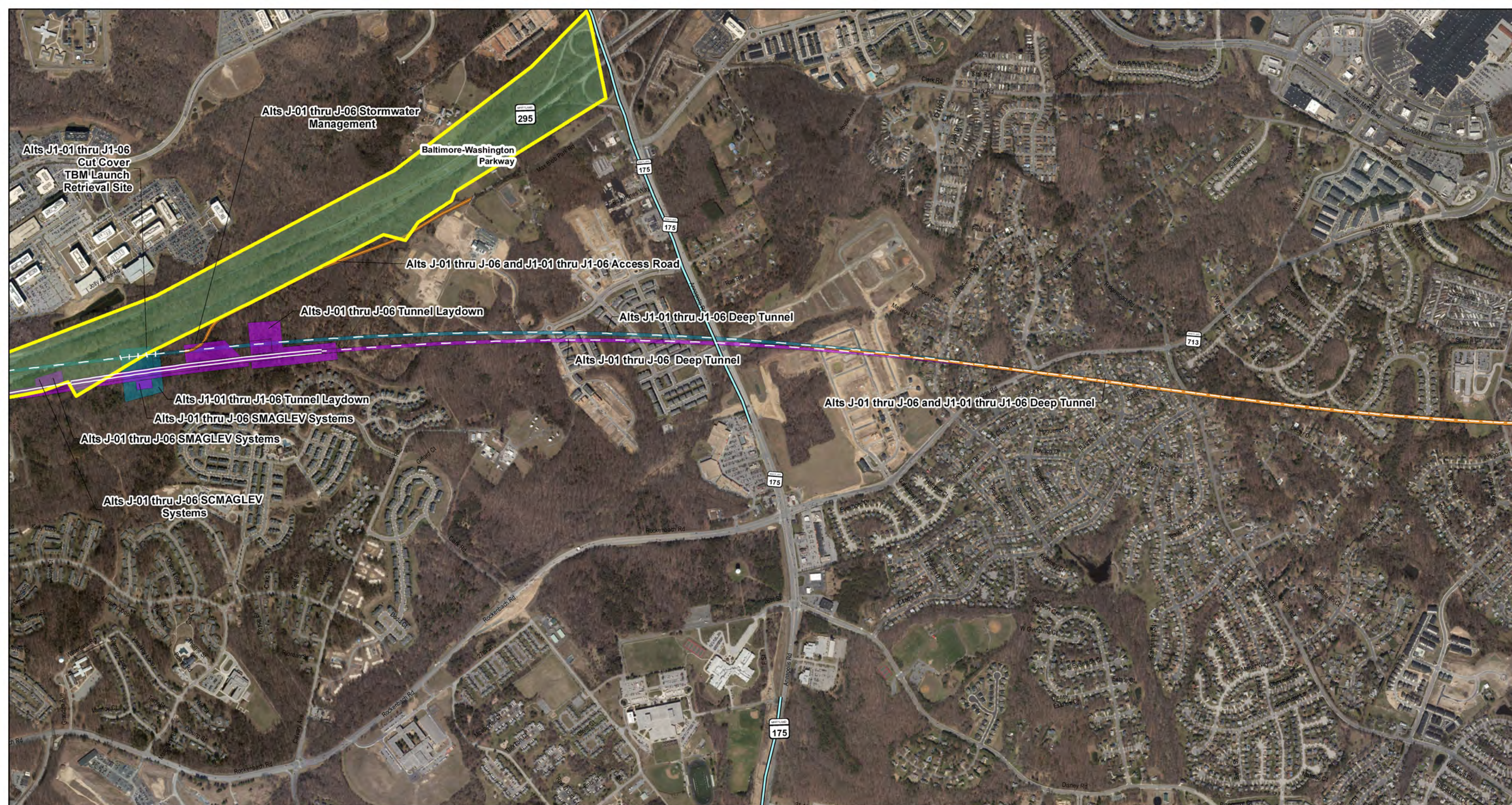

Legend

- Public/Private Parks and Recreation Areas
- Trails
- J-01 thru J-06
- J1-01 thru J1-06
- J-01 thru J-06 and J1-01 thru J1-06

- Deep Tunnel
- Cut and Cover
- Transition Portals
- Elevated Viaduct

Recreational Facilities and Parklands

Important Note: These maps illustrate the Build Alternatives (alignments, stations, TMF, and ancillary facilities). Locations represented are approximate and are subject to change during the planning process.

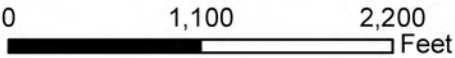



Legend

- Public/Private Parks and Recreation Areas
- Trails
- J-01 thru J-06
- J1-01 thru J1-06
- J-01 thru J-06 and J1-01 thru J1-06

- Deep Tunnel
- Cut and Cover
- Transition Portals
- Elevated Viaduct

Recreational Facilities and Parklands

Important Note: These maps illustrate the Build Alternatives (alignments, stations, TMF, and ancillary facilities). Locations represented are approximate and are subject to change during the planning process.

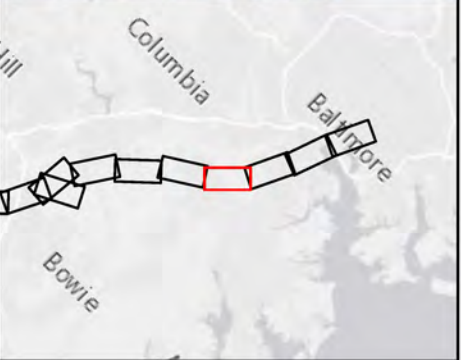
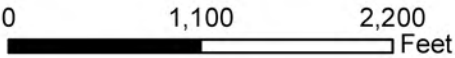

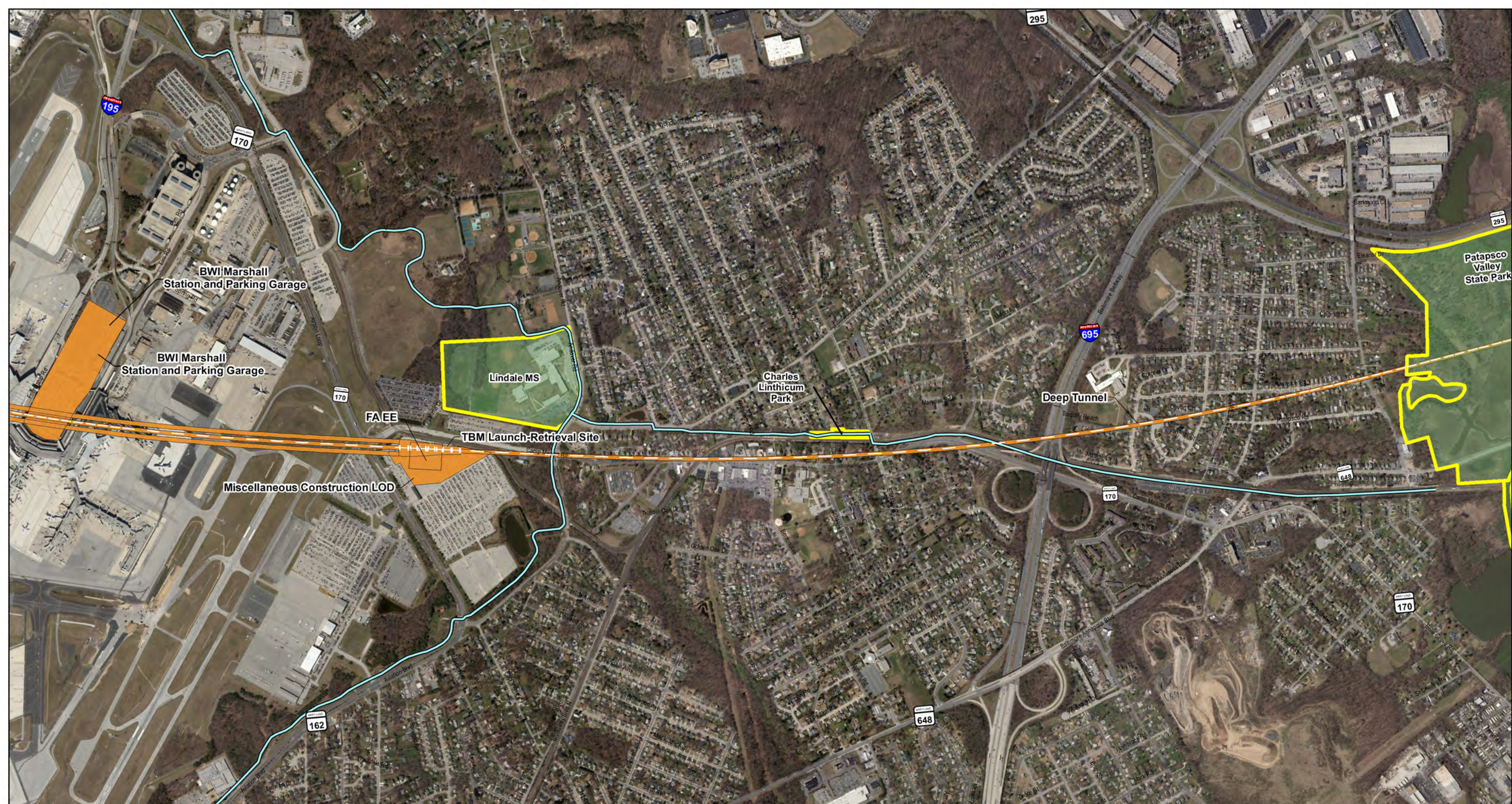

Legend

- Public/Private Parks and Recreation Areas
- Trails
- J-01 thru J-06
- J1-01 thru J1-06
- J-01 thru J-06 and J1-01 thru J1-06

- Deep Tunnel
- Cut and Cover
- Transition Portals
- Elevated Viaduct

Recreational Facilities and Parklands

Important Note: These maps illustrate the Build Alternatives (alignments, stations, TMF, and ancillary facilities). Locations represented are approximate and are subject to change during the planning process.



Page 12 of 14

0 1,100 2,200 Feet

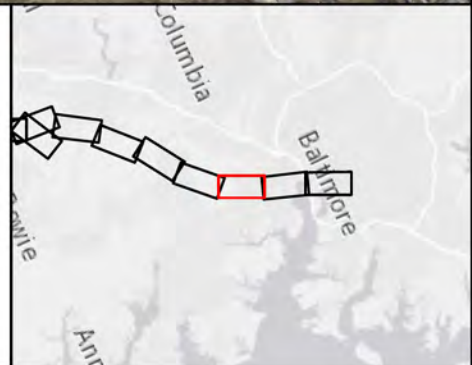

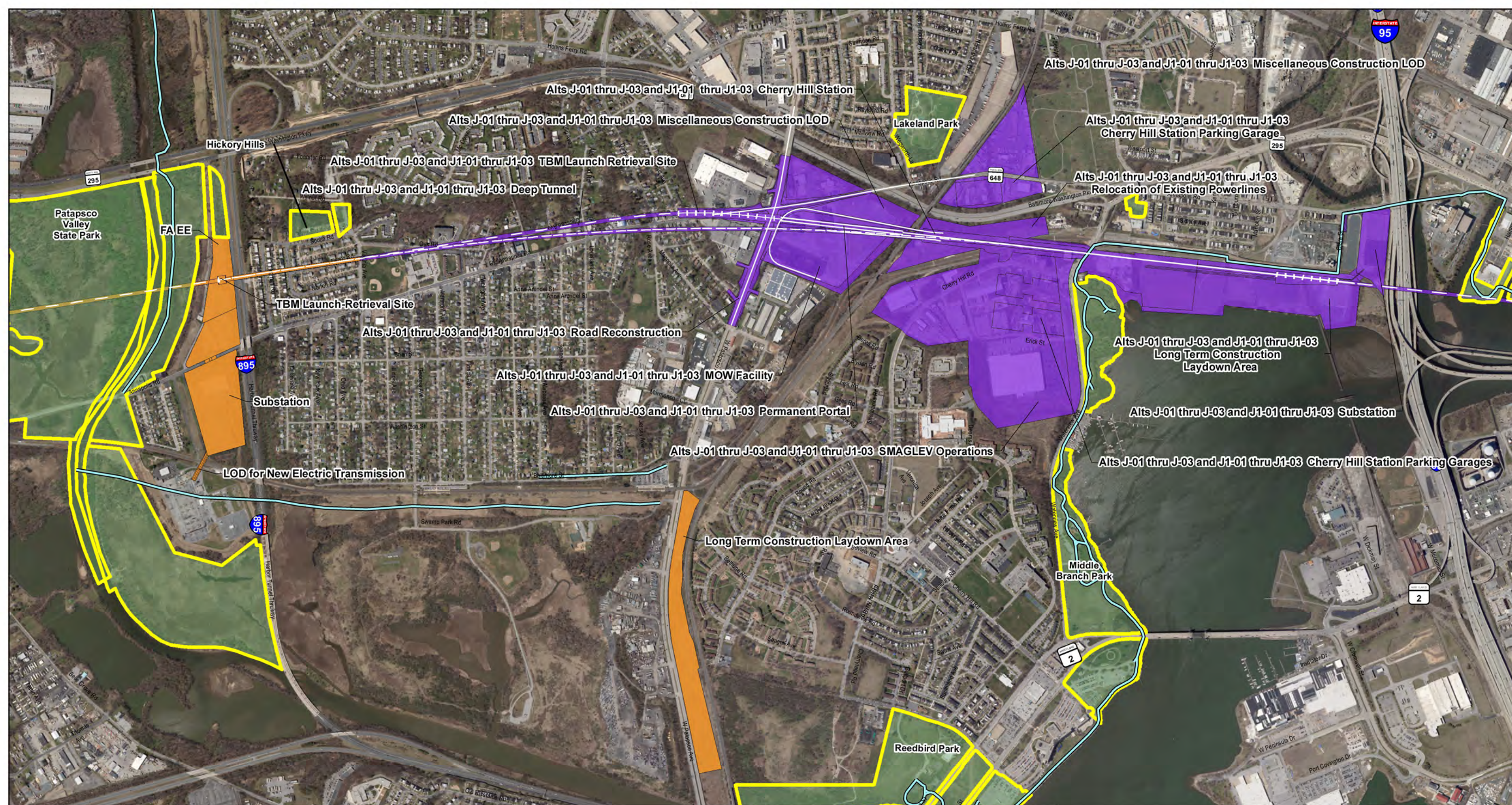

Legend

- Public/Private Parks and Recreation Areas
- Trails
- J-01 thru J-06
- J1-01 thru J1-06
- J-01 thru J-06 and J1-01 thru J1-06

- Deep Tunnel
- Cut and Cover
- Transition Portals
- Elevated Viaduct

Recreational Facilities and Parklands

Important Note: These maps illustrate the Build Alternatives (alignments, stations, TMF, and ancillary facilities). Locations represented are approximate and are subject to change during the planning process.





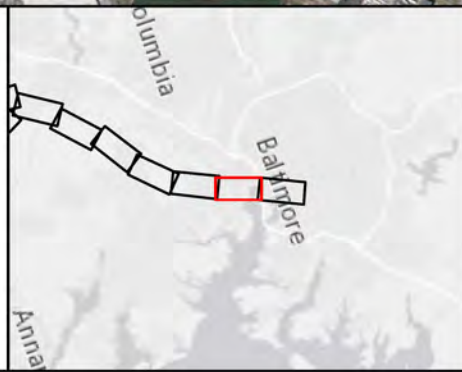
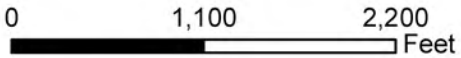

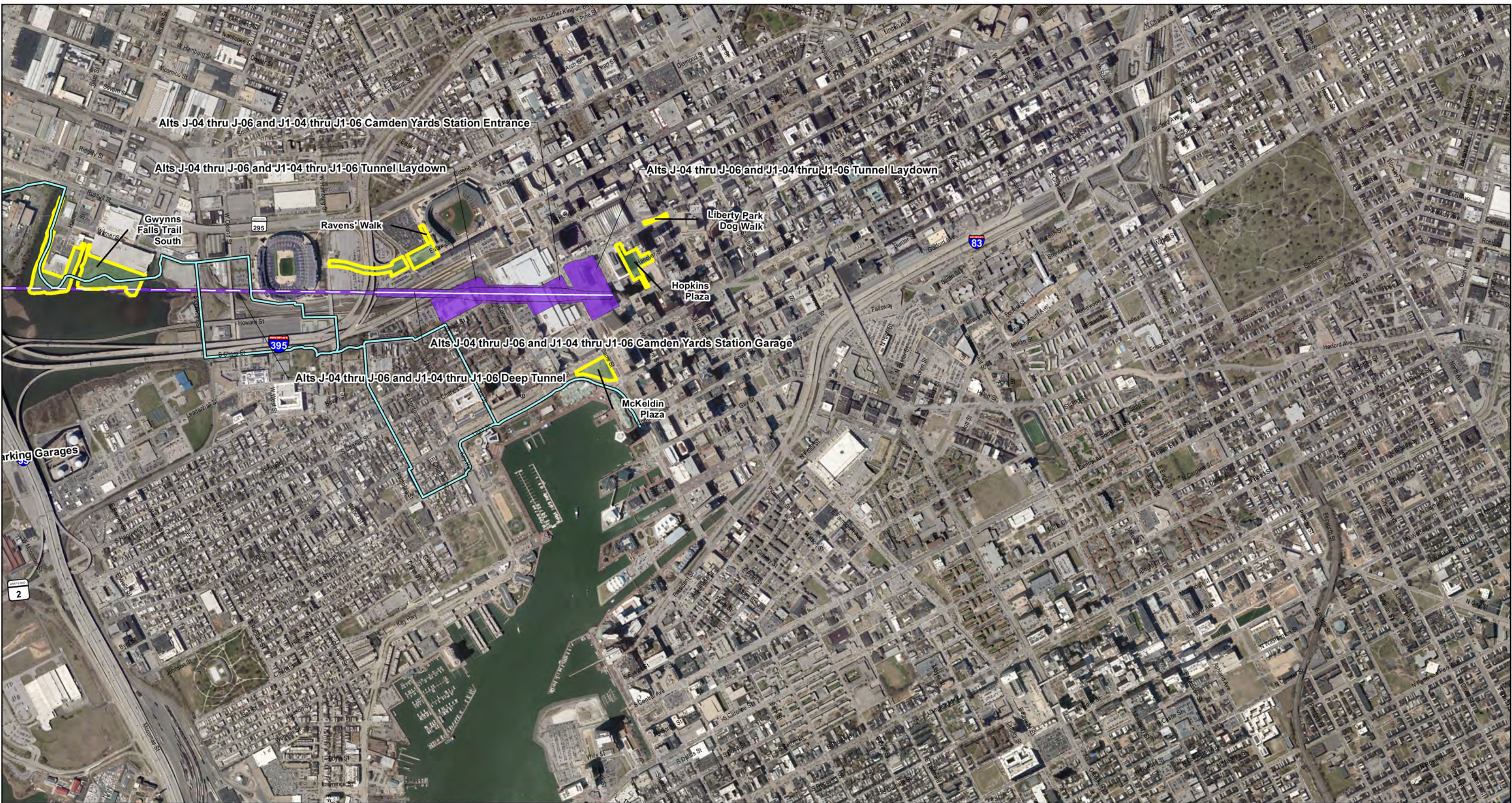



Page 13 of 14





Legend

-  Public/Private Parks and Recreation Areas
-  Trails
-  J-01 thru J-06
-  J1-01 thru J1-06
-  J-01 thru J-06 and J1-01 thru J1-06

-  Deep Tunnel
-  Cut and Cover
-  Transition Portals
-  Elevated Viaduct

Recreational Facilities and Parklands

Important Note: These maps illustrate the Build Alternatives (alignments, stations, TMF, and ancillary facilities). Locations represented are approximate and are subject to change during the planning process.

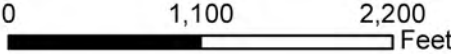

ATTACHMENT D – Neighborhoods and Community Facilities

Map Book

Impacted Community Facilities Map Key

Facility Name	Facility Type	County	Neighborhood/Area	Community Map Identifier	Page Number
Adams Place Emergency Shelter	Shelter	DC	Cluster 22	1	3
Tabernacle Church of Laurel	Place of Worship	PG	South Laurel	2	12
Montpelier Elementary School	School	PG	South Laurel	3	12
New Life Christian Center	Place of Worship	PG	South Laurel	4	12
Montpelier Post Office	Post Office	PG	South Laurel	5	12, 13
Snowden Cemetery	Cemetery	AnneArundel	Patuxent Research Refuge	6	13
Resurrection Church	Place of Worship	AnneArundel	Maryland City	7	13
Monarch Global Academy	School	AnneArundel	Maryland City	8	13
Brock Bridge Elementary School	School	AnneArundel	Maryland City	9	14
Waxters Children Center	Correctional Facility	AnneArundel	Maryland City	10	14
Woodland Job Corps	School	AnneArundel	Maryland City	11	15
New Beginnings Youth Development Center/Maya Angelou Academy at New Beginnings	Correctional Facility	AnneArundel	Maryland City	12	15
Training School Cemetery	Cemetery	AnneArundel	Maryland City	13	15, 16
Arundel Elementary/Middle School	School	BaltCity	Cherry Hill	14	22, 23
Kingdom Hall of Jehovah's Witnesses	Place of Worship	BaltCity	Cherry Hill	15	22, 23
Medmark Treatment Centers Cherry Hill	Health Center	BaltCity	Cherry Hill	16	22, 23
Mount Auburn Cemetery	Cemetery	BaltCity	Westport	17	23
Westport Academy Elementary/Middle School	School	BaltCity	Westport	18	23
Old Otterbein United	Place of Worship	BaltCity	Downtown West	19	24, 25
Concentra Urgent Care - Baltimore Downtown	Health Center	BaltCity	Downtown West	20	24, 25

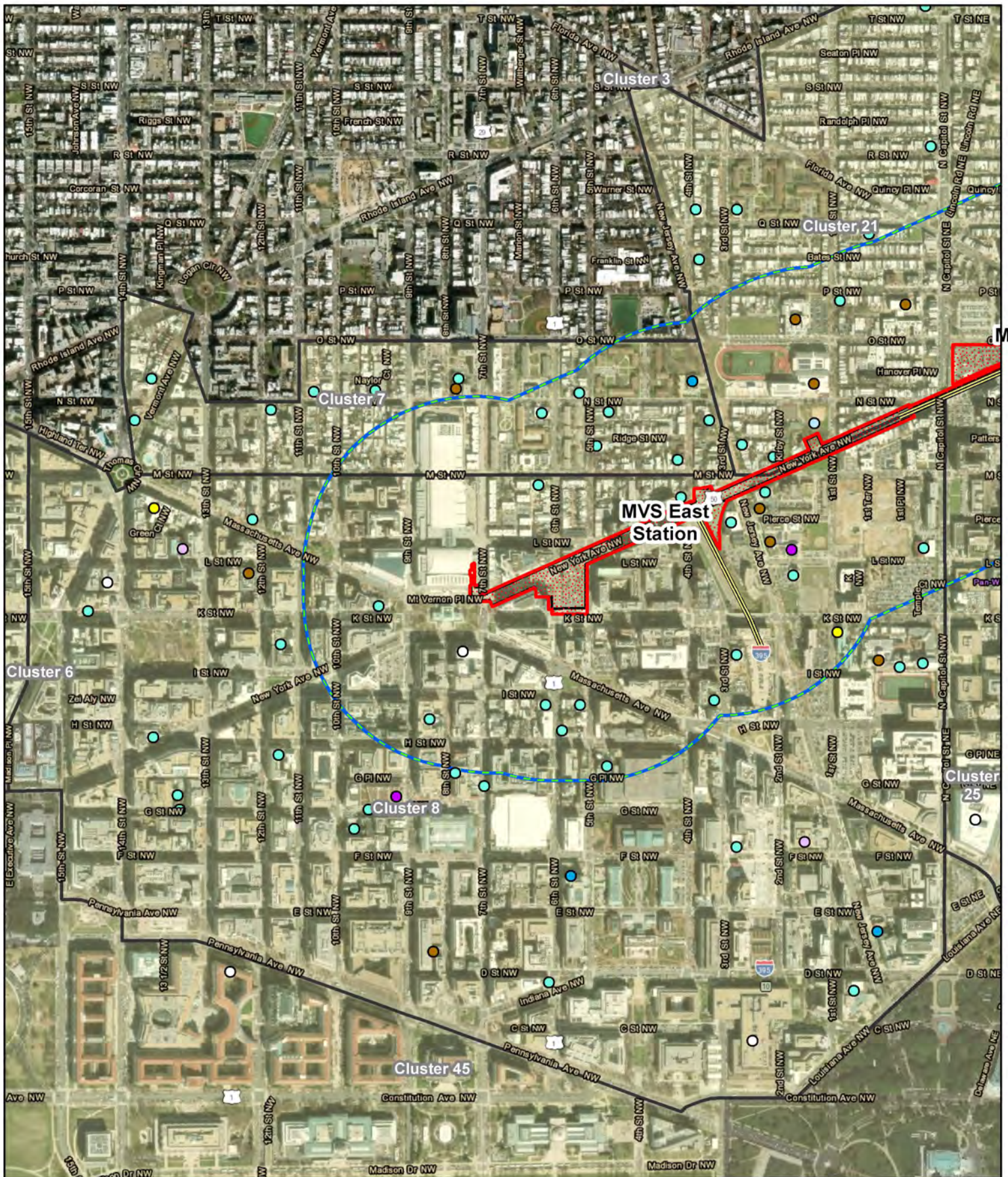

Facility Type

- Assisted Living
- Cemetery
- Place of Worship
- University
- Correctional Facility
- Daycare
- Fire Station / Police Station
- Health Center
- Hospital
- Library

Alignment Details

- Post Office
- Recreational Area
- School
- Shelter
- Neighborhood
- Surface LOD
- Tunnel LOD
- Alternative J Affected Environment
- Alternative J1 Affected Environment
- Haul Road



NEIGHBORHOODS & COMMUNITY FACILITIES

SCMAGLEV

FIGURE D-1

SHEET 1 OF 25

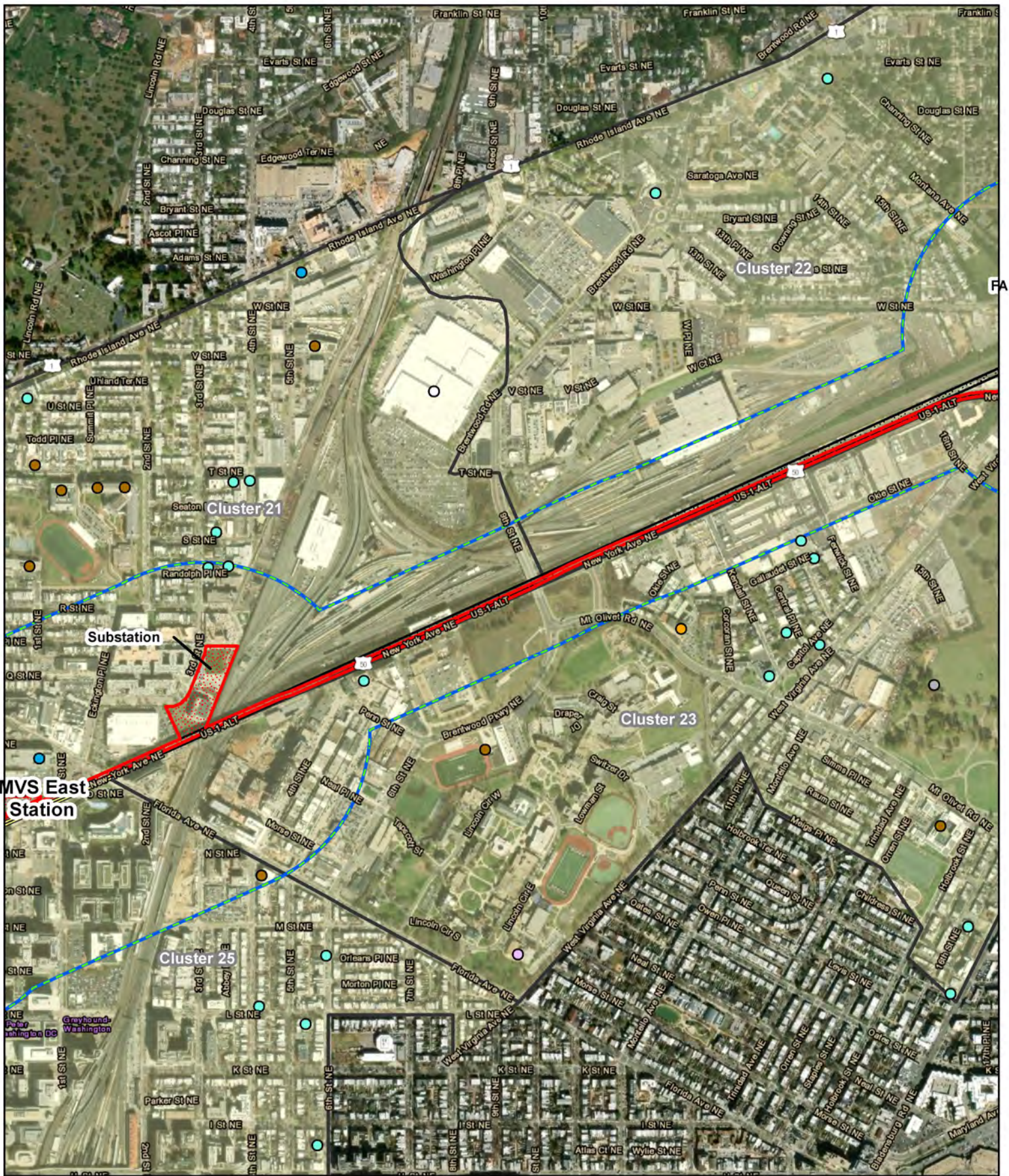

Facility Type		Alignment Details	
Assisted Living	Daycare	Post Office	Surface LOD
Cemetery	Fire Station / Police Station	Recreational Area	Tunnel LOD
Place of Worship	Health Center	School	Alternative J Affected Environment
University	Hospital	Shelter	Alternative J1 Affected Environment
Correctional Facility	Library	Neighborhood	Haul Road

**NEIGHBORHOODS
&
COMMUNITY
FACILITIES**

SCMAGLEV

FIGURE D-1

SHEET 2 OF 25

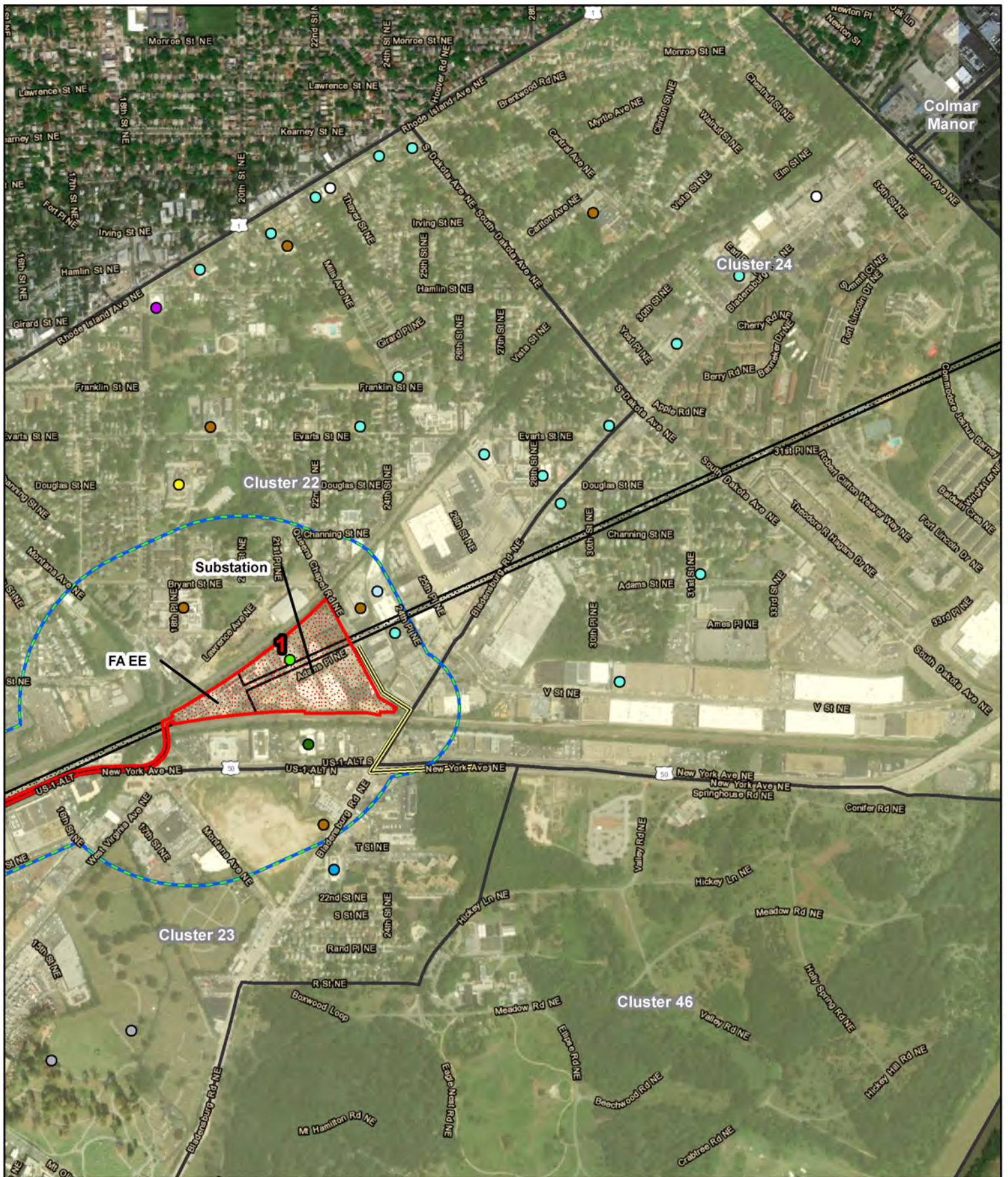

Facility Type			Alignment Details		
	Assisted Living		Daycare		Post Office
	Cemetery		Fire Station / Police Station		Recreational Area
	Place of Worship		Health Center		School
	University		Hospital		Shelter
	Correctional Facility		Library		Neighborhood
				Surface LOD	
				Tunnel LOD	
				Alternative J Affected Environment	
				Alternative J1 Affected Environment	
				Haul Road	

**NEIGHBORHOODS
&
COMMUNITY
FACILITIES**

SCMAGLEV

FIGURE D-1

SHEET 3 OF 25



Facility Type

- Assisted Living
- Cemetery
- Place of Worship
- University
- Correctional Facility
- Daycare
- Fire Station / Police Station
- Health Center
- Hospital
- Library

Alignment Details

- Post Office
- Recreational Area
- School
- Shelter
- Neighborhood
- Surface LOD
- Tunnel LOD
- Alternative J Affected Environment
- Alternative J1 Affected Environment
- Haul Road



NEIGHBORHOODS & COMMUNITY FACILITIES



SCMAGLEV

FIGURE D-1

SHEET 4 OF 25



Facility Type			Alignment Details		
Assisted Living	Daycare	Post Office	Surface LOD	Alternative J Affected Environment	
Cemetery	Fire Station / Police Station	Recreational Area	Tunnel LOD	Alternative J1 Affected Environment	
Place of Worship	Health Center	School		Haul Road	
University	Hospital	Shelter			
Correctional Facility	Library	Neighborhood			





**NEIGHBORHOODS
&
COMMUNITY
FACILITIES**

SCMAGLEV

FIGURE D-1

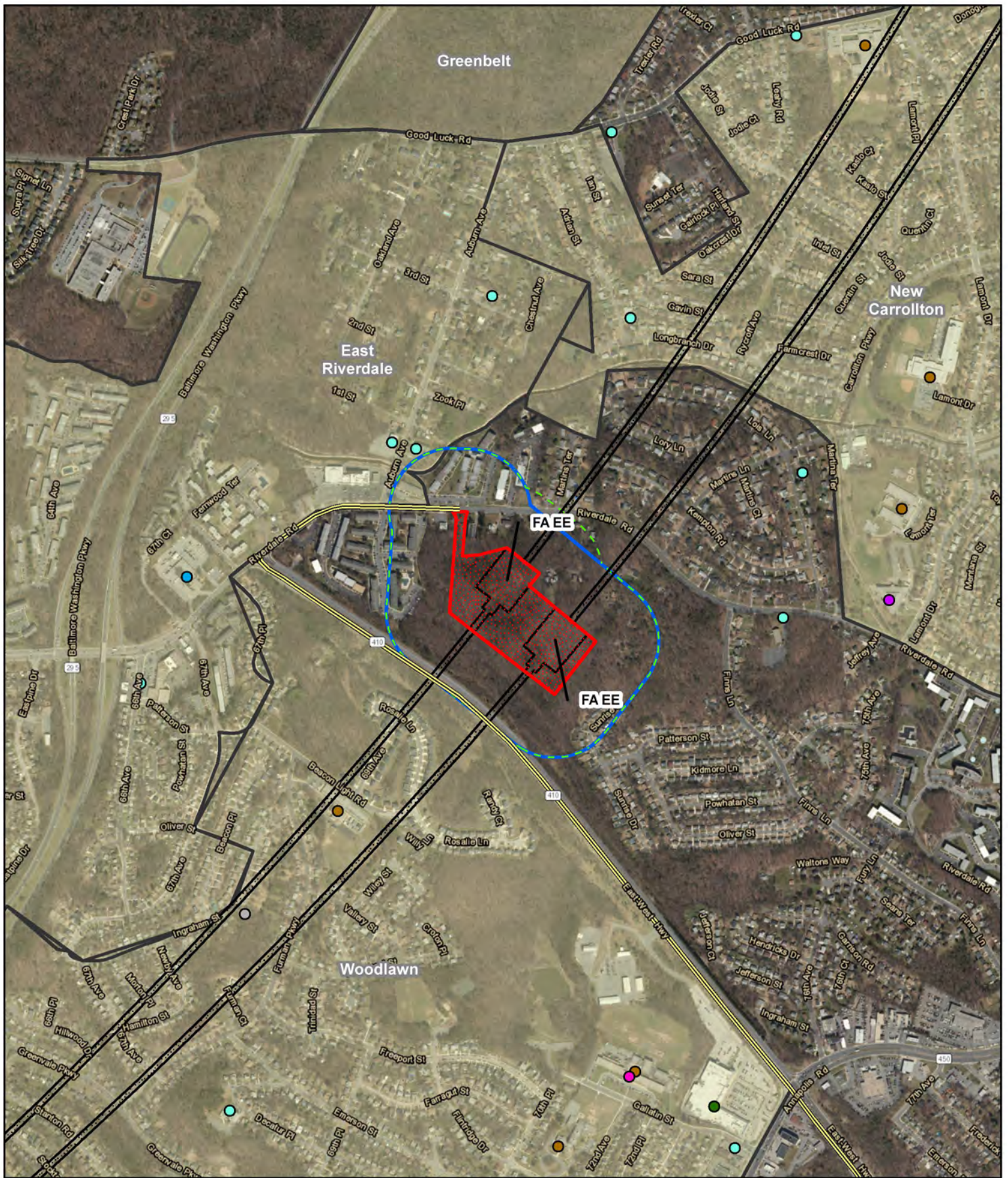
SHEET 5 OF 25



Facility Type

- Assisted Living
- Cemetery
- Place of Worship
- University
- Correctional Facility
- Daycare
- Fire Station / Police Station
- Health Center
- Hospital
- Library

- Post Office
- Recreational Area
- School
- Shelter
- Neighborhood

Alignment Details



- Surface LOD
- Tunnel LOD
- Alternative J Affected Environment
- Alternative J1 Affected Environment
- Haul Road

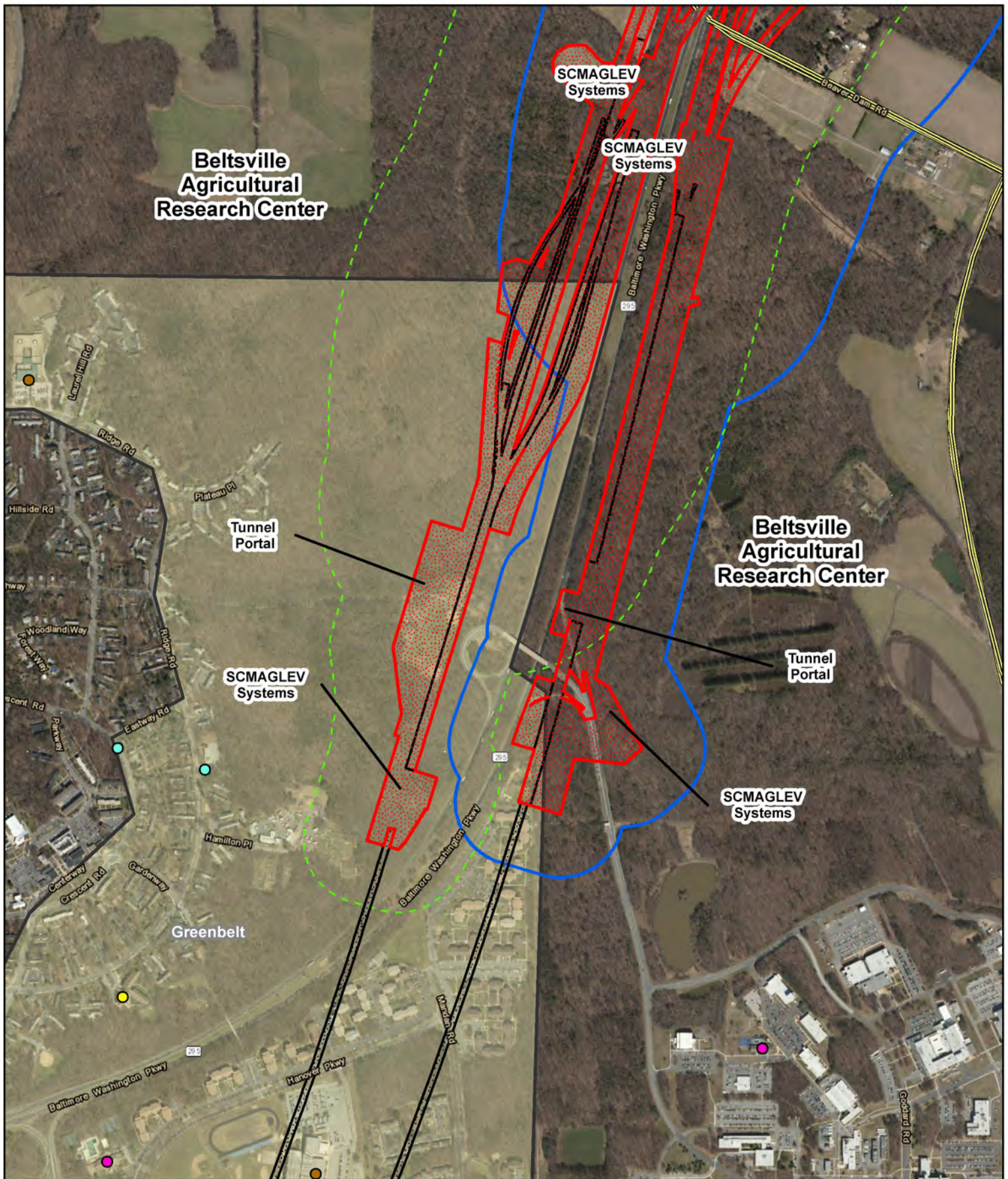

**NEIGHBORHOODS
&
COMMUNITY
FACILITIES**
SCMAGLEV
FIGURE D-1
SHEET 6 OF 25



Facility Type			Alignment Details		
● Assisted Living	● Daycare	○ Post Office	 Surface LOD		
○ Cemetery	● Fire Station / Police Station	○ Recreational Area	 Tunnel LOD		
● Place of Worship	● Health Center	● School	 Alternative J Affected Environment		
○ University	● Hospital	● Shelter	 Alternative J1 Affected Environment		
● Correctional Facility	● Library	 Neighborhood	 Haul Road		

BALTIMORE WASHINGTON
SUPERCONDUCTING
MAGLEV PROJECT

**NEIGHBORHOODS
&
COMMUNITY
FACILITIES**

SCMAGLEV

FIGURE D-1

SHEET 7 OF 25

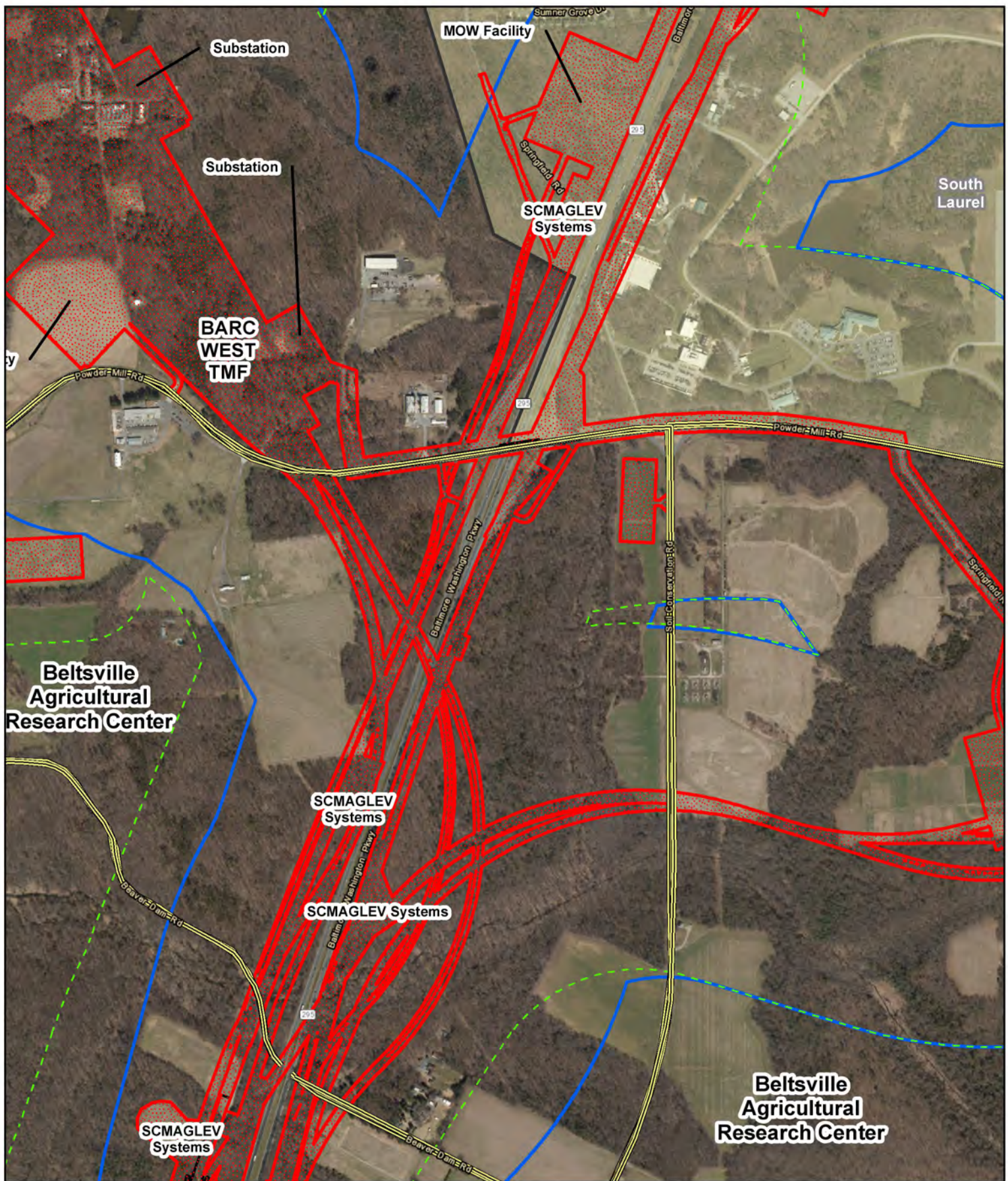

Facility Type			Alignment Details		
● Assisted Living	● Daycare	○ Post Office	▨ Surface LOD	▨ Tunnel LOD	▨ Alternative J Affected Environment
○ Cemetery	● Fire Station / Police Station	○ Recreational Area	▨ Alternative J1 Affected Environment	▨ Haul Road	
● Place of Worship	● Health Center	● School			
○ University	● Hospital	● Shelter			
● Correctional Facility	● Library	▨ Neighborhood			

**NEIGHBORHOODS
&
COMMUNITY
FACILITIES**

SCMAGLEV

FIGURE D-1

SHEET 8 OF 25

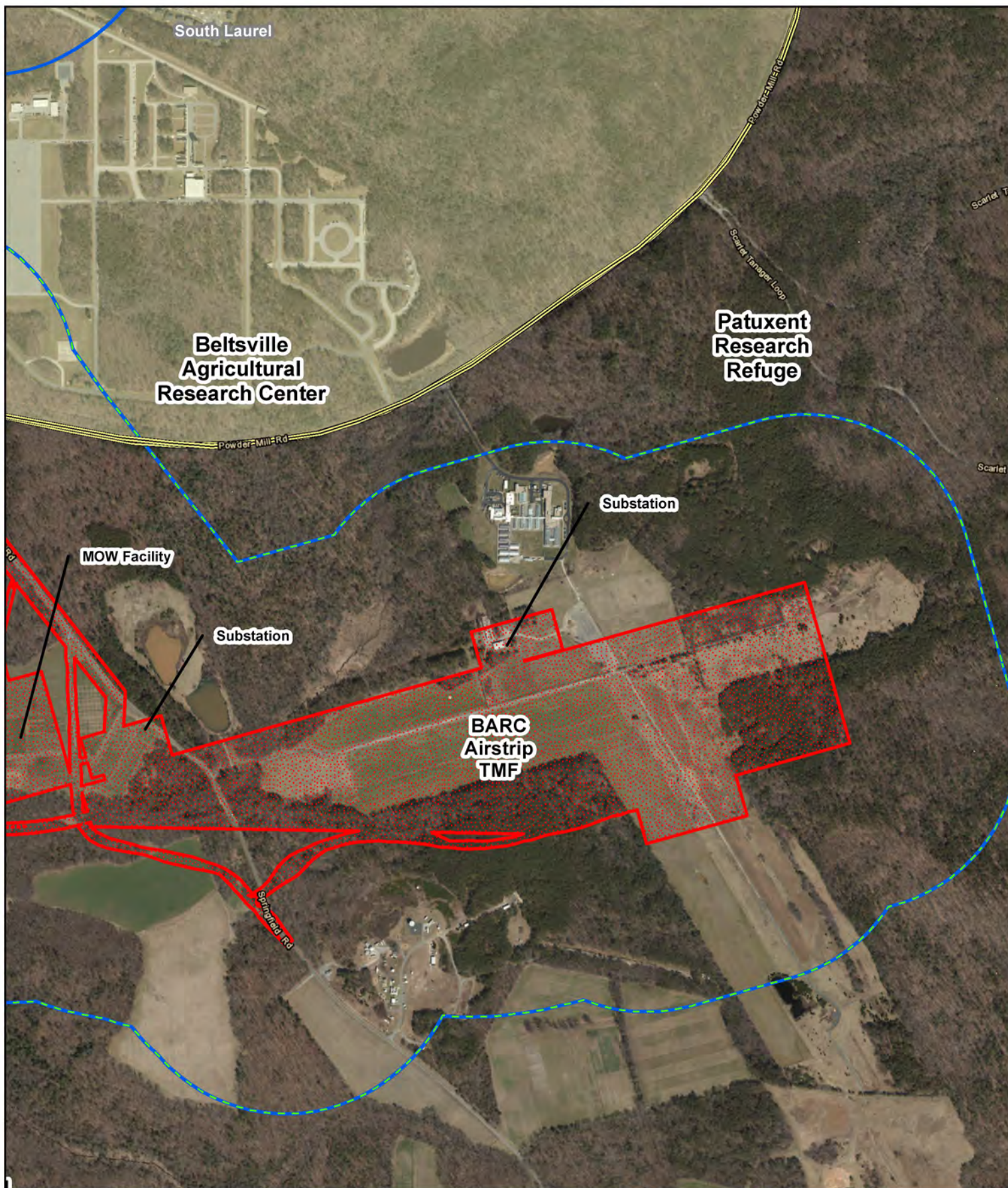

Facility Type

- Assisted Living
- Cemetery
- Place of Worship
- University
- Correctional Facility

- Daycare
- Fire Station / Police Station
- Health Center
- Hospital
- Library

- Post Office
- Recreational Area
- School
- Shelter
- Neighborhood

Alignment Details

- Surface LOD
- Tunnel LOD
- Alternative J Affected Environment
- Alternative J1 Affected Environment
- Haul Road



NEIGHBORHOODS & COMMUNITY FACILITIES

SCMAGLEV

FIGURE D-1

SHEET 9 OF 25

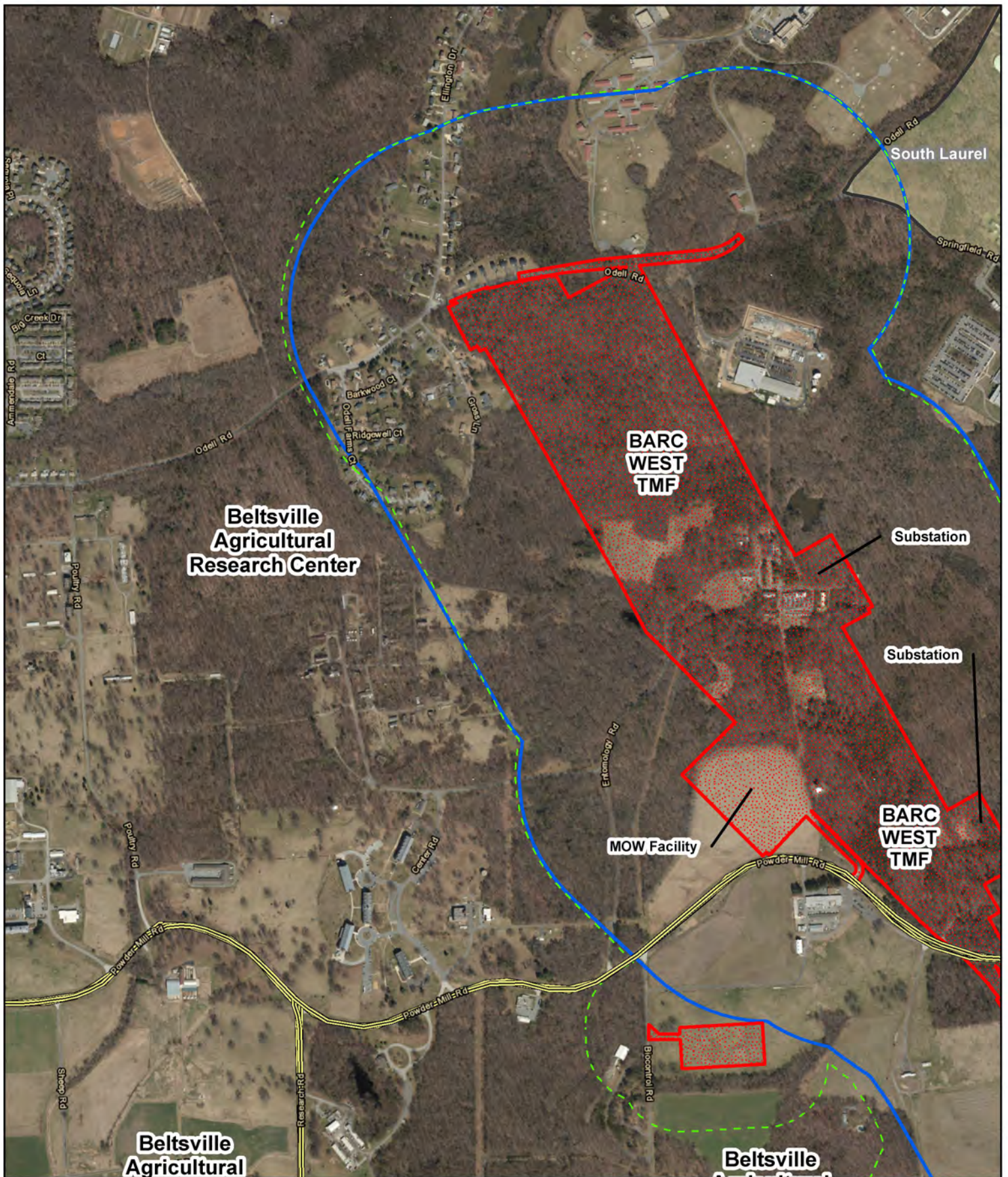

Facility Type			Alignment Details		
● Assisted Living	● Daycare	○ Post Office	■ Surface LOD	■ Tunnel LOD	— Alternative J Affected Environment
○ Cemetery	● Fire Station / Police Station	○ Recreational Area	■ Alternative J1 Affected Environment	— Haul Road	
● Place of Worship	● Health Center	● School			
○ University	● Hospital	● Shelter			
● Correctional Facility	● Library	■ Neighborhood			

NEIGHBORHOODS & COMMUNITY FACILITIES

SCMAGLEV

FIGURE D-1

SHEET 10 OF 25

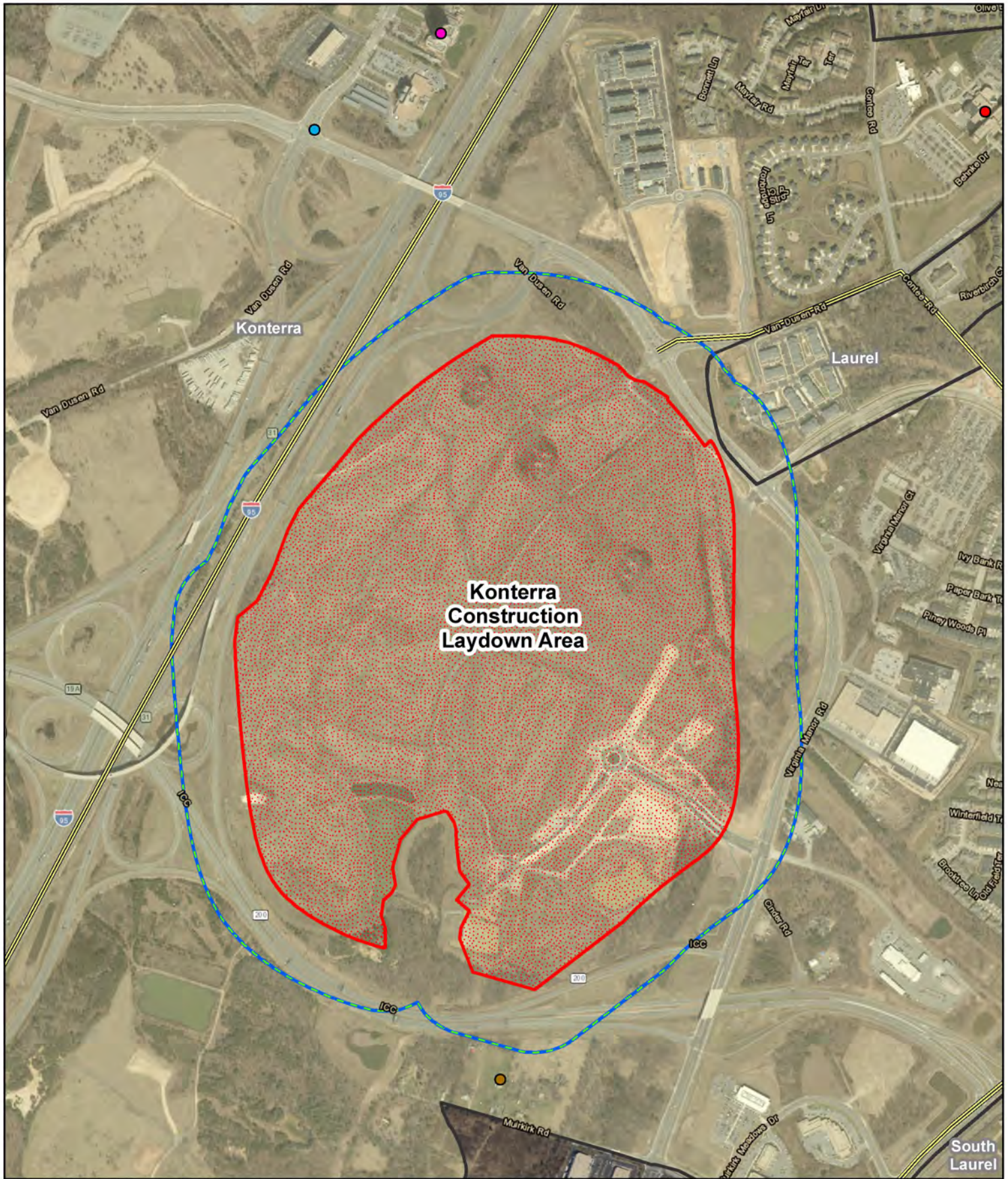

Facility Type			Alignment Details		
● Assisted Living	● Daycare	○ Post Office	■ Surface LOD	■ Tunnel LOD	— Alternative J Affected Environment
● Cemetery	● Fire Station / Police Station	○ Recreational Area	■ Alternative J1 Affected Environment	— Haul Road	
● Place of Worship	● Health Center	● School			
● University	● Hospital	● Shelter			
● Correctional Facility	● Library	■ Neighborhood			

**NEIGHBORHOODS
&
COMMUNITY
FACILITIES**

SCMAGLEV

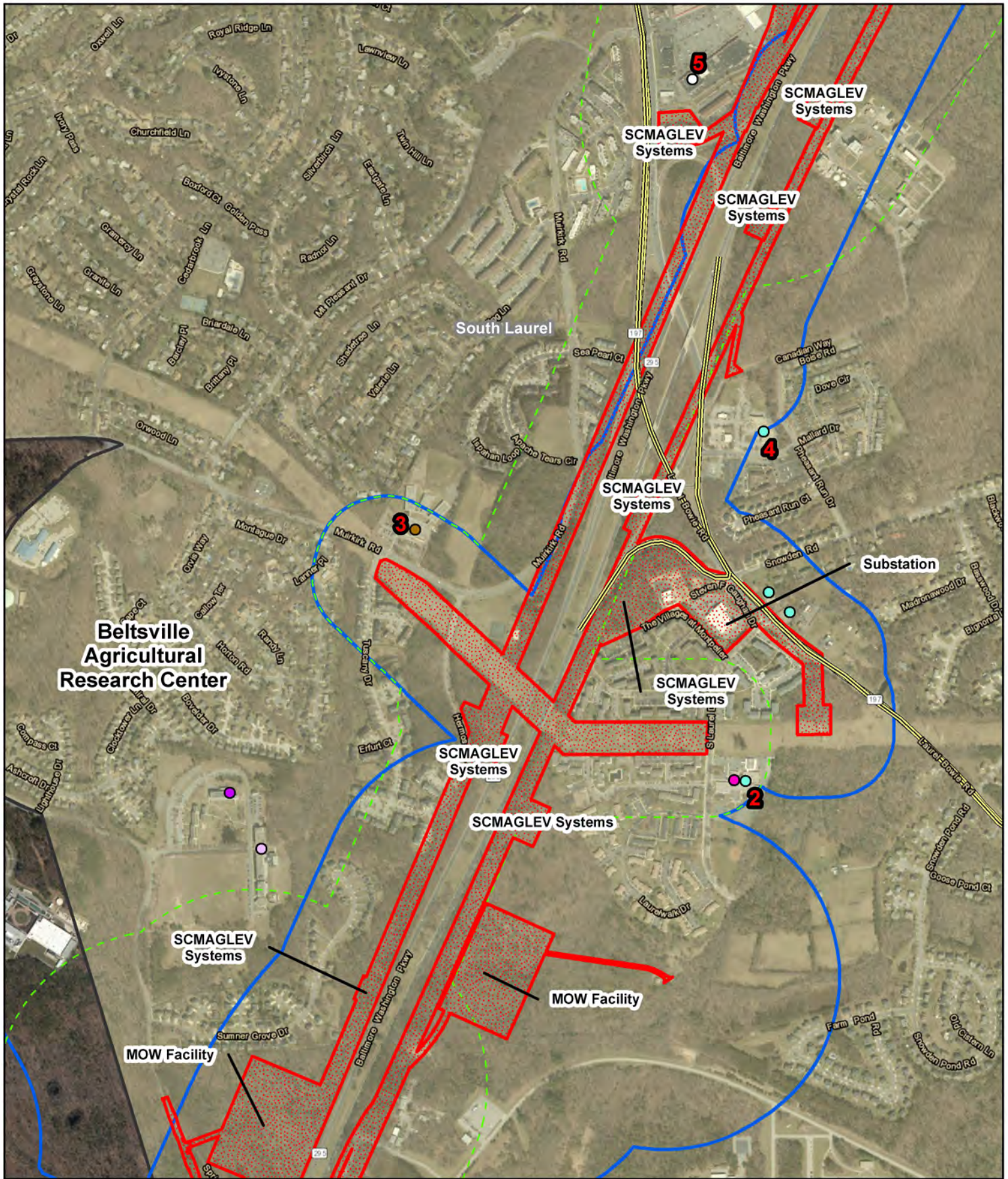

FIGURE D-1

SHEET 11 OF 25

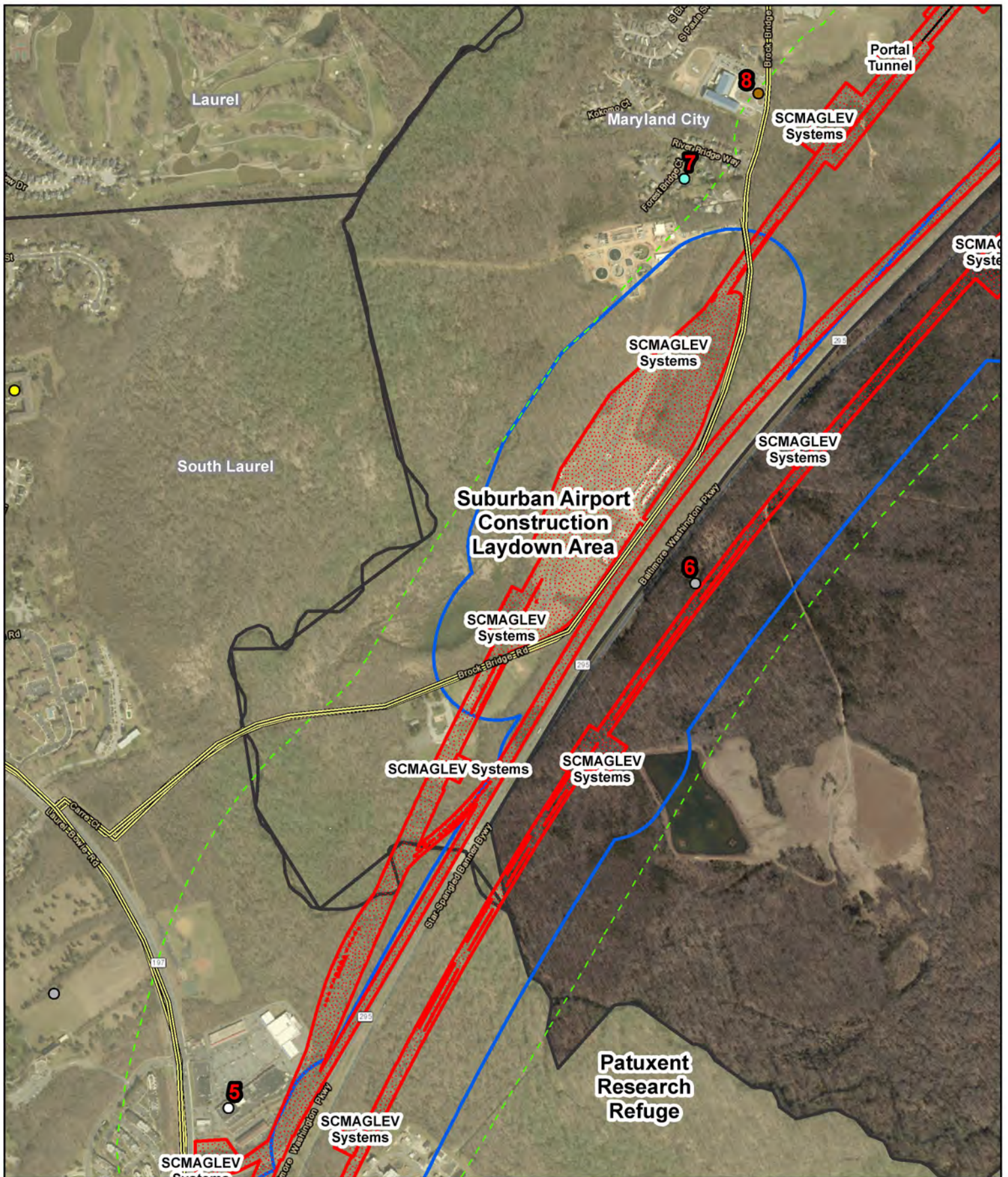



Facility Type			Alignment Details		
	Assisted Living		Daycare		Surface LOD
	Cemetery		Fire Station / Police Station		Tunnel LOD
	Place of Worship		Health Center		Alternative J Affected Environment
	University		Hospital		Alternative J1 Affected Environment
	Correctional Facility		Library		Neighborhood
			Post Office		Haul Road
			Recreational Area		
			School		
			Shelter		





**NEIGHBORHOODS
&
COMMUNITY
FACILITIES**

SCMAGLEV

FIGURE D-1

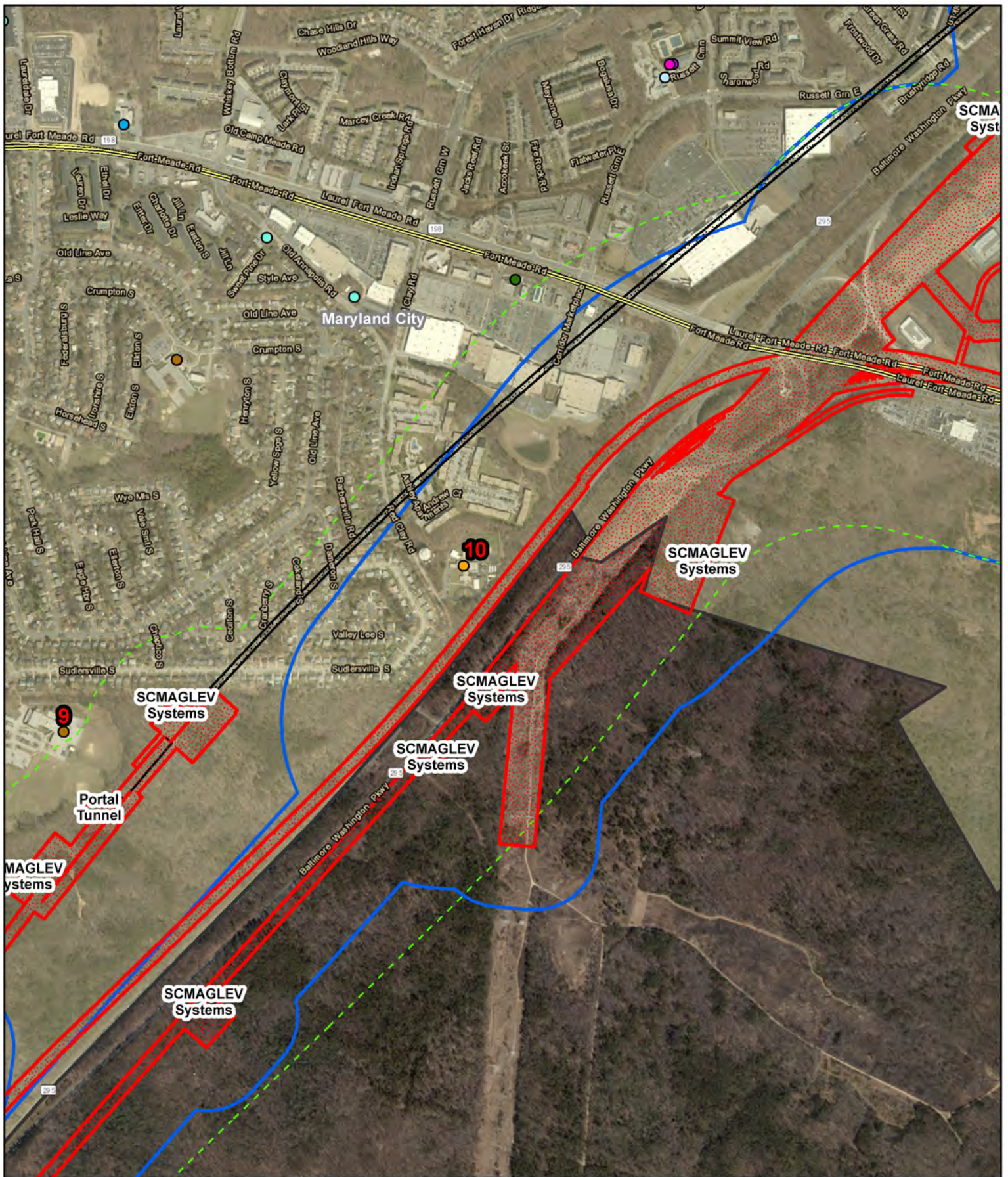
SHEET 13 OF 25



Facility Type			Alignment Details		
	Assisted Living		Daycare		Surface LOD
	Cemetery		Fire Station / Police Station		Tunnel LOD
	Place of Worship		Health Center		Alternative J Affected Environment
	University		Hospital		Alternative J1 Affected Environment
	Correctional Facility		Library		Neighborhood
			Post Office		Haul Road
			Recreational Area		
			School		
			Shelter		





**NEIGHBORHOODS
&
COMMUNITY
FACILITIES**

SCMAGLEV

FIGURE D-1

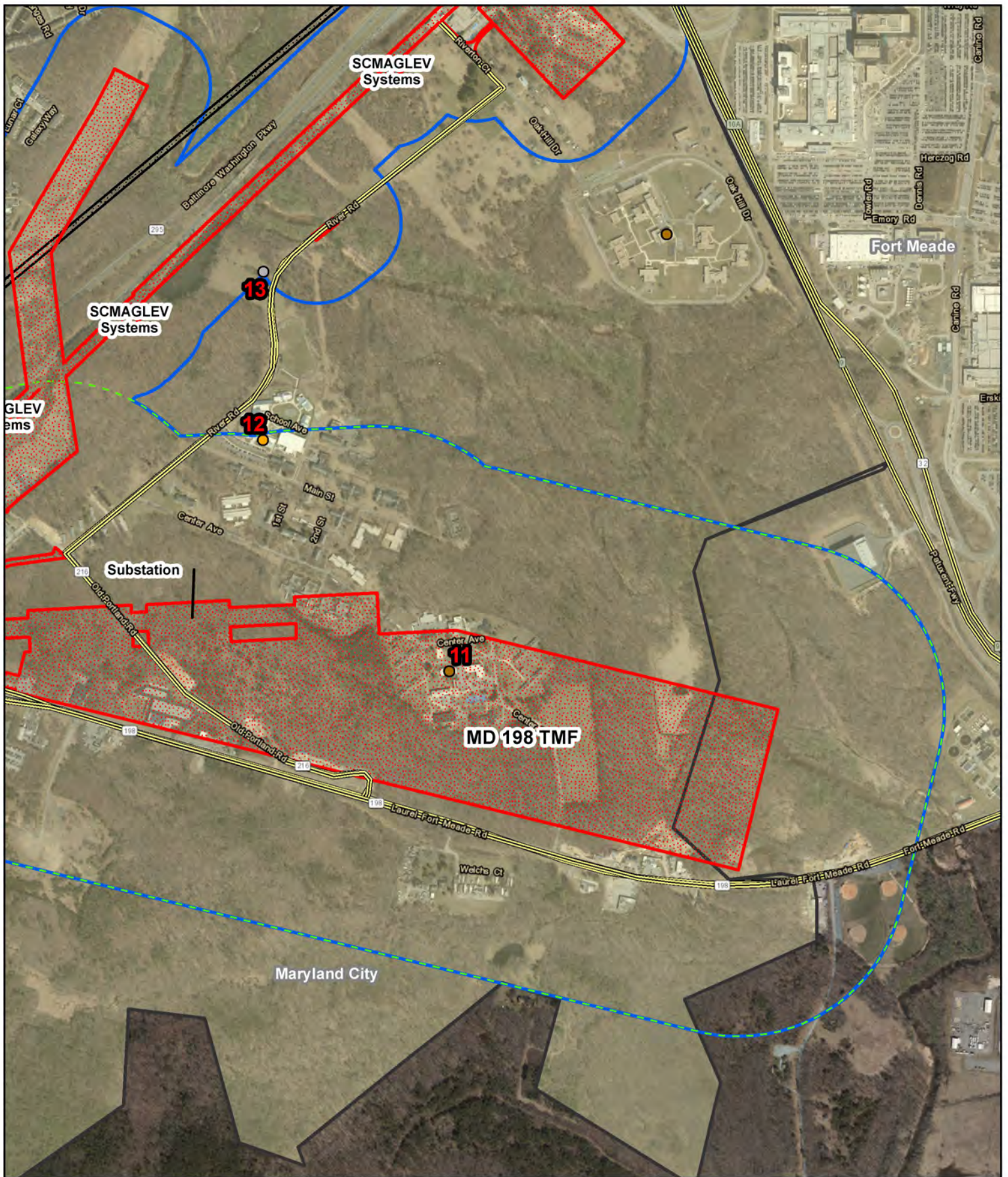
SHEET 14 OF 25



Facility Type			Alignment Details		
	Assisted Living		Daycare		Surface LOD
	Cemetery		Fire Station / Police Station		Tunnel LOD
	Place of Worship		Health Center		Alternative J Affected Environment
	University		Hospital		Alternative J1 Affected Environment
	Correctional Facility		Library		Haul Road
			Post Office		
			Recreational Area		
			School		
			Shelter		
			Neighborhood		





**NEIGHBORHOODS
&
COMMUNITY
FACILITIES**

SCMAGLEV

FIGURE D-1

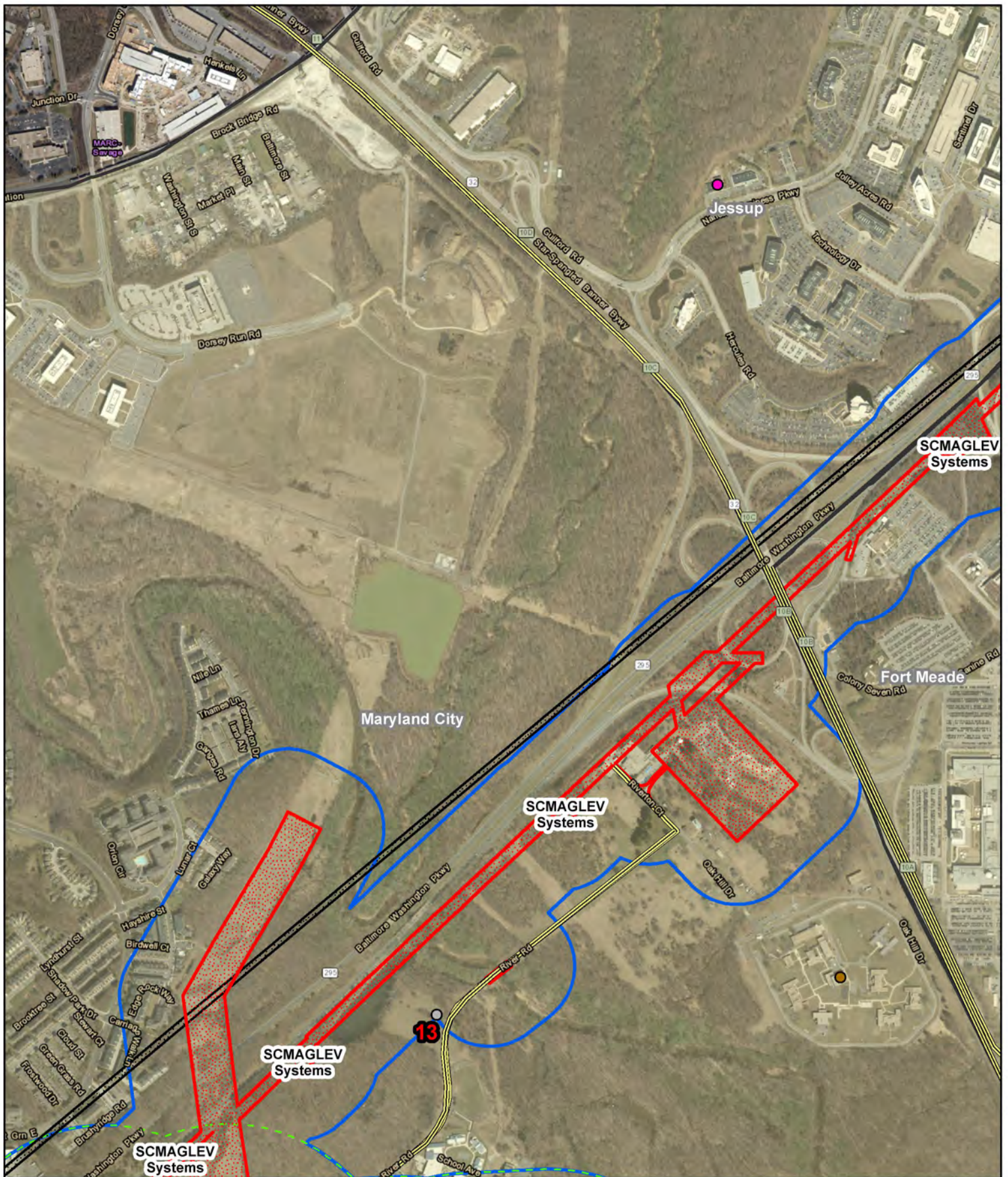
SHEET 15 OF 25



Facility Type		Alignment Details	
● Assisted Living	● Daycare	○ Post Office	■ Surface LOD
○ Cemetery	● Fire Station / Police Station	○ Recreational Area	■ Tunnel LOD
● Place of Worship	● Health Center	● School	■ Alternative J Affected Environment
○ University	● Hospital	● Shelter	■ Alternative J1 Affected Environment
● Correctional Facility	● Library	■ Neighborhood	■ Haul Road





**NEIGHBORHOODS
&
COMMUNITY
FACILITIES**

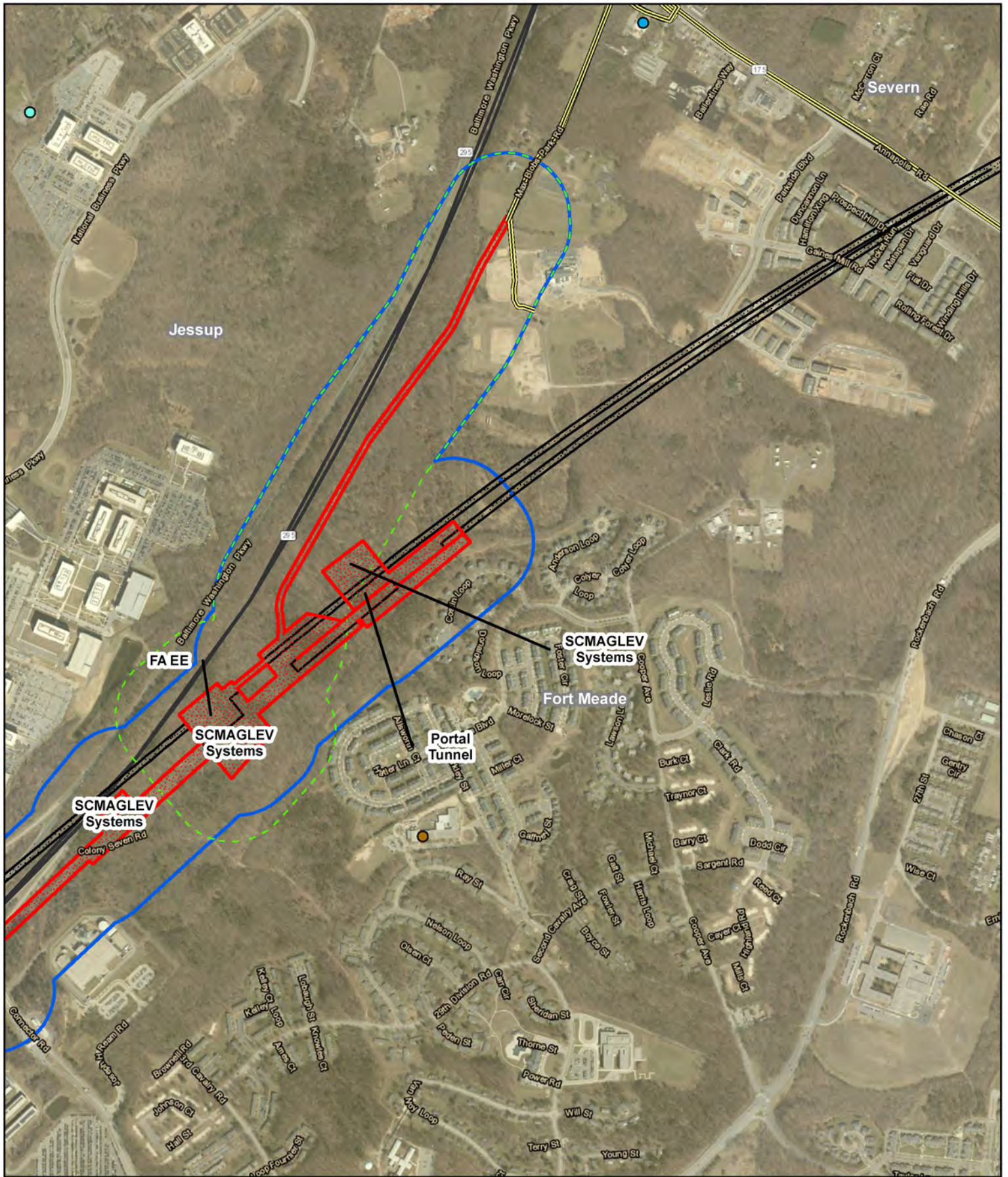

SCMAGLEV

FIGURE D-1

SHEET 16 OF 25



Facility Type			Alignment Details		
	Assisted Living		Daycare		Surface LOD
	Cemetery		Fire Station / Police Station		Tunnel LOD
	Place of Worship		Health Center		Alternative J Affected Environment
	University		Hospital		Alternative J1 Affected Environment
	Correctional Facility		Library		Neighborhood
	Post Office		School		Haul Road
	Recreational Area		Shelter		

**NEIGHBORHOODS
&
COMMUNITY
FACILITIES**

SCMAGLEV

FIGURE D-1

SHEET 17 OF 25



Facility Type

- Assisted Living
- Cemetery
- Place of Worship
- University
- Correctional Facility
- Daycare
- Fire Station / Police Station
- Health Center
- Hospital
- Library

Alignment Details

- Post Office
- Recreational Area
- School
- Shelter
- Neighborhood
- Surface LOD
- Tunnel LOD
- Alternative J Affected Environment
- Alternative J1 Affected Environment
- Haul Road



NEIGHBORHOODS & COMMUNITY FACILITIES

SCMAGLEV

FIGURE D-1

SHEET 18 OF 25

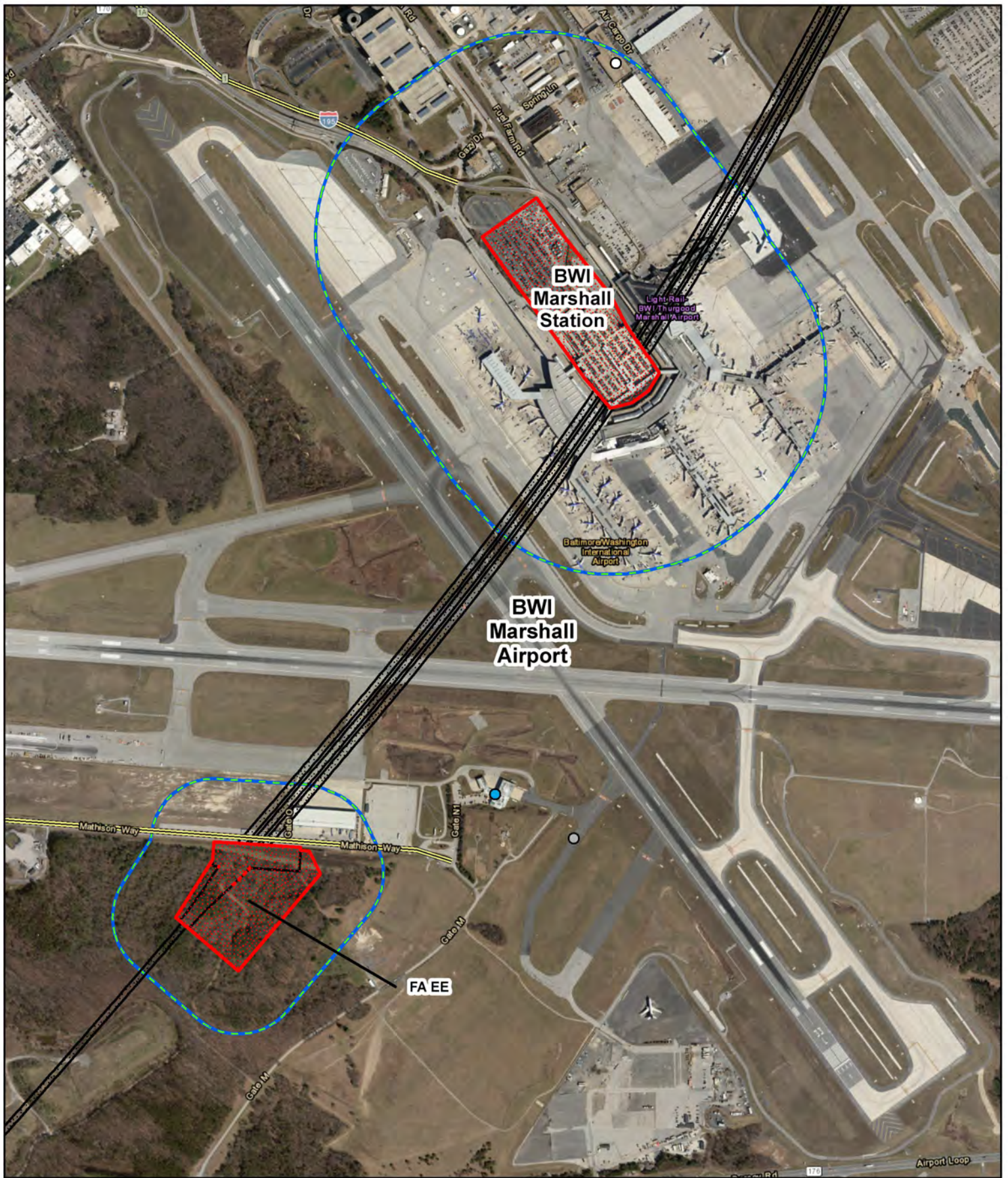

Facility Type

- | | |
|-------------------------|---------------------------------|
| ● Assisted Living | ● Daycare |
| ● Cemetery | ● Fire Station / Police Station |
| ● Place of Worship | ● Health Center |
| ● University | ● Hospital |
| ● Correctional Facility | ● Library |

- | |
|---------------------|
| ○ Post Office |
| ○ Recreational Area |
| ○ School |
| ○ Shelter |
| ■ Neighborhood |

Alignment Details

- | |
|---------------------------------------|
| ■ Surface LOD |
| ■ Tunnel LOD |
| ■ Alternative J Affected Environment |
| ■ Alternative J1 Affected Environment |
| ■ Haul Road |



NEIGHBORHOODS & COMMUNITY FACILITIES

SCMAGLEV

FIGURE D-1

SHEET 19 OF 25

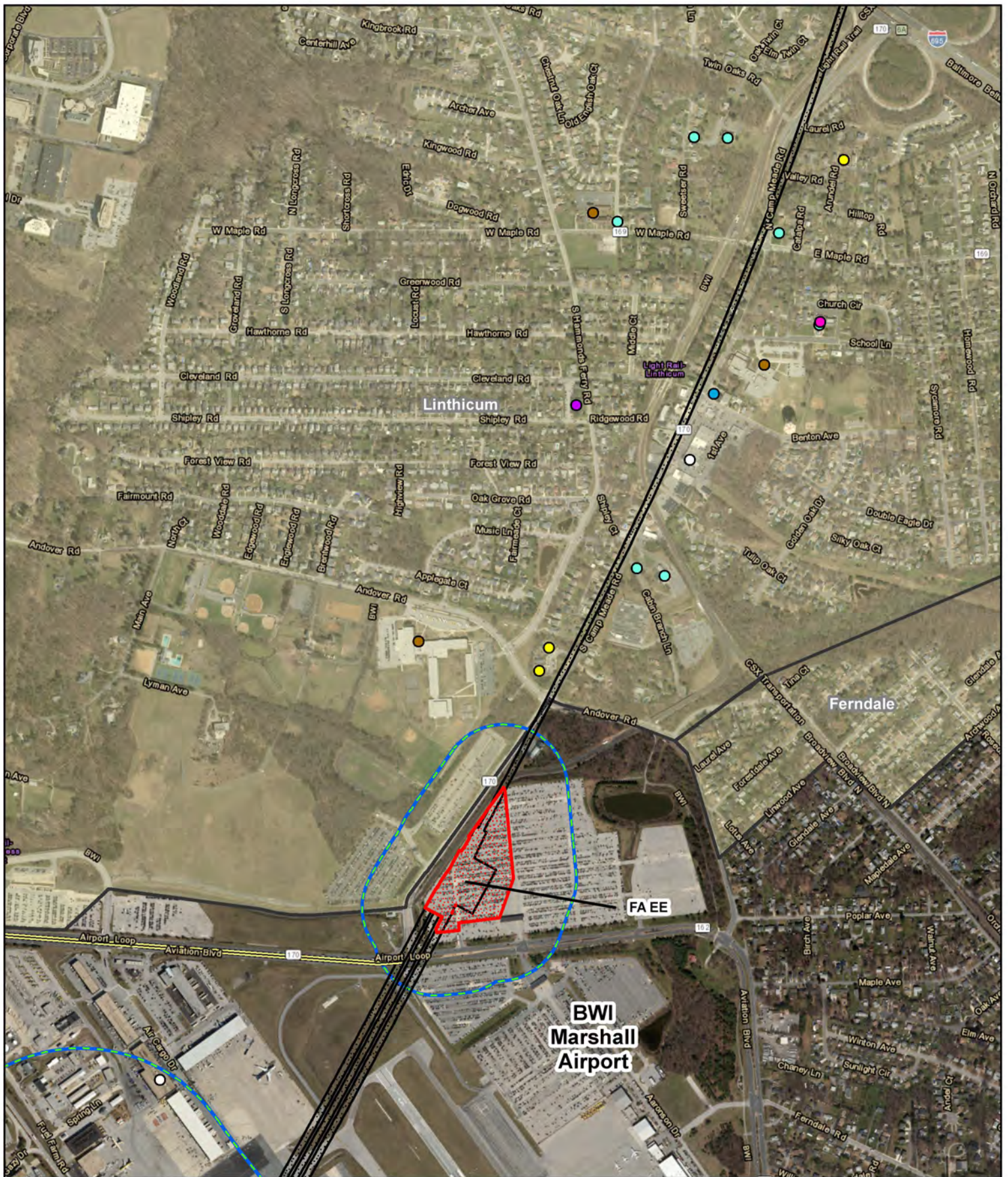

Facility Type			Alignment Details		
●	Assisted Living	●	Daycare		Surface LOD
●	Cemetery	●	Fire Station / Police Station		Tunnel LOD
●	Place of Worship	●	Health Center		Alternative J Affected Environment
●	University	●	Hospital		Alternative J1 Affected Environment
●	Correctional Facility	●	Library		Neighborhood
○	Post Office	●	School		Haul Road
○	Recreational Area	●	Shelter		

**NEIGHBORHOODS
&
COMMUNITY
FACILITIES**

SCMAGLEV

FIGURE D-1

SHEET 20 OF 25

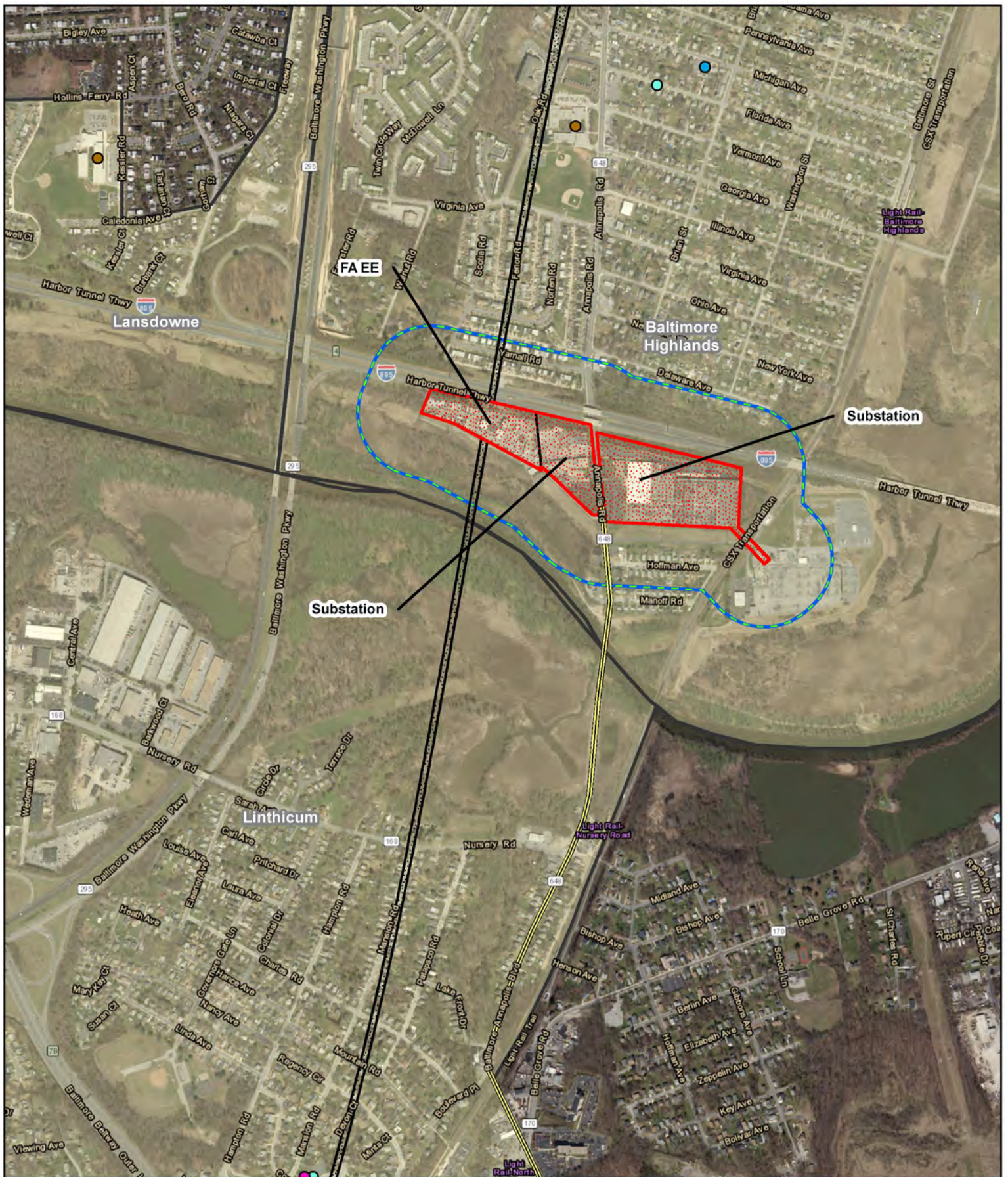

Facility Type

- Assisted Living
- Cemetery
- Place of Worship
- University
- Correctional Facility
- Daycare
- Fire Station / Police Station
- Health Center
- Hospital
- Library

Alignment Details

- Post Office
- Recreational Area
- School
- Shelter
- Neighborhood
- Surface LOD
- Tunnel LOD
- Alternative J Affected Environment
- Alternative J1 Affected Environment
- Haul Road



NEIGHBORHOODS & COMMUNITY FACILITIES

SCMAGLEV

FIGURE D-1

SHEET 21 OF 25



Facility Type

- Assisted Living
- Cemetery
- Place of Worship
- University
- Correctional Facility
- Daycare
- Fire Station / Police Station
- Health Center
- Hospital
- Library

Alignment Details

- Post Office
- Recreational Area
- School
- Shelter
- Neighborhood
- Surface LOD
- Tunnel LOD
- Alternative J Affected Environment
- Alternative J1 Affected Environment
- Haul Road



NEIGHBORHOODS & COMMUNITY FACILITIES SCMAGLEV

FIGURE D-1

SHEET 22 OF 25



Facility Type			Alignment Details	
● Assisted Living	● Daycare	○ Post Office	■ Surface LOD	■ Tunnel LOD
● Cemetery	● Fire Station / Police Station	○ Recreational Area	■ Alternative J Affected Environment	■ Alternative J1 Affected Environment
● Place of Worship	● Health Center	● School	■ Alternative J1 Affected Environment	■ Haul Road
● University	● Hospital	● Shelter		
● Correctional Facility	● Library	■ Neighborhood		

**NEIGHBORHOODS
&
COMMUNITY
FACILITIES**

SCMAGLEV

FIGURE D-1

SHEET 23 OF 25

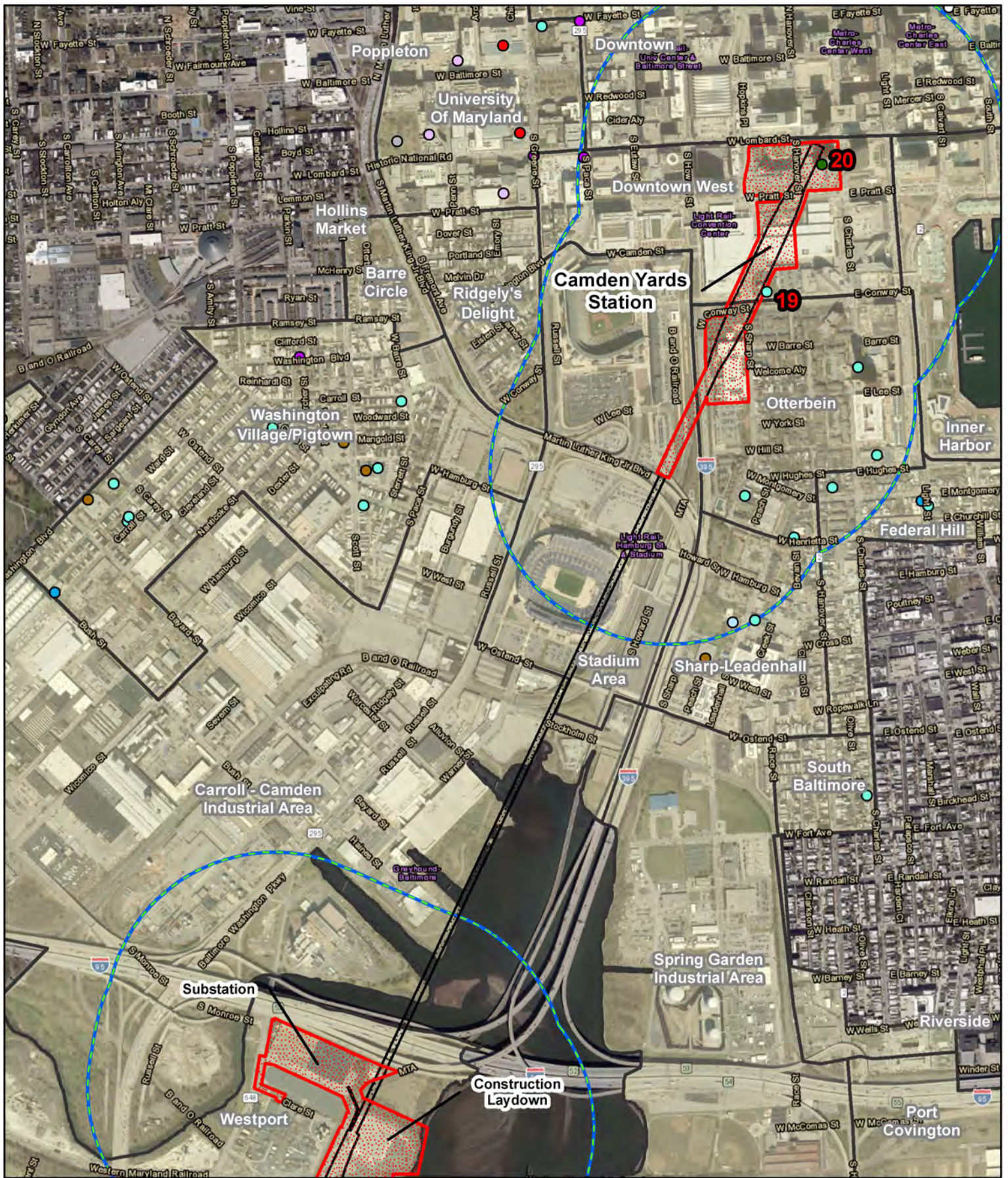

Facility Type

- Assisted Living
- Cemetery
- Place of Worship
- University
- Correctional Facility
- Daycare
- Fire Station / Police Station
- Health Center
- Hospital
- Library

Alignment Details

- Post Office
- Recreational Area
- School
- Shelter
- Neighborhood
- Surface LOD
- Tunnel LOD
- Alternative J Affected Environment
- Alternative J1 Affected Environment
- Haul Road



NEIGHBORHOODS & COMMUNITY FACILITIES

SCMAGLEV

FIGURE D-1

SHEET 24 OF 25

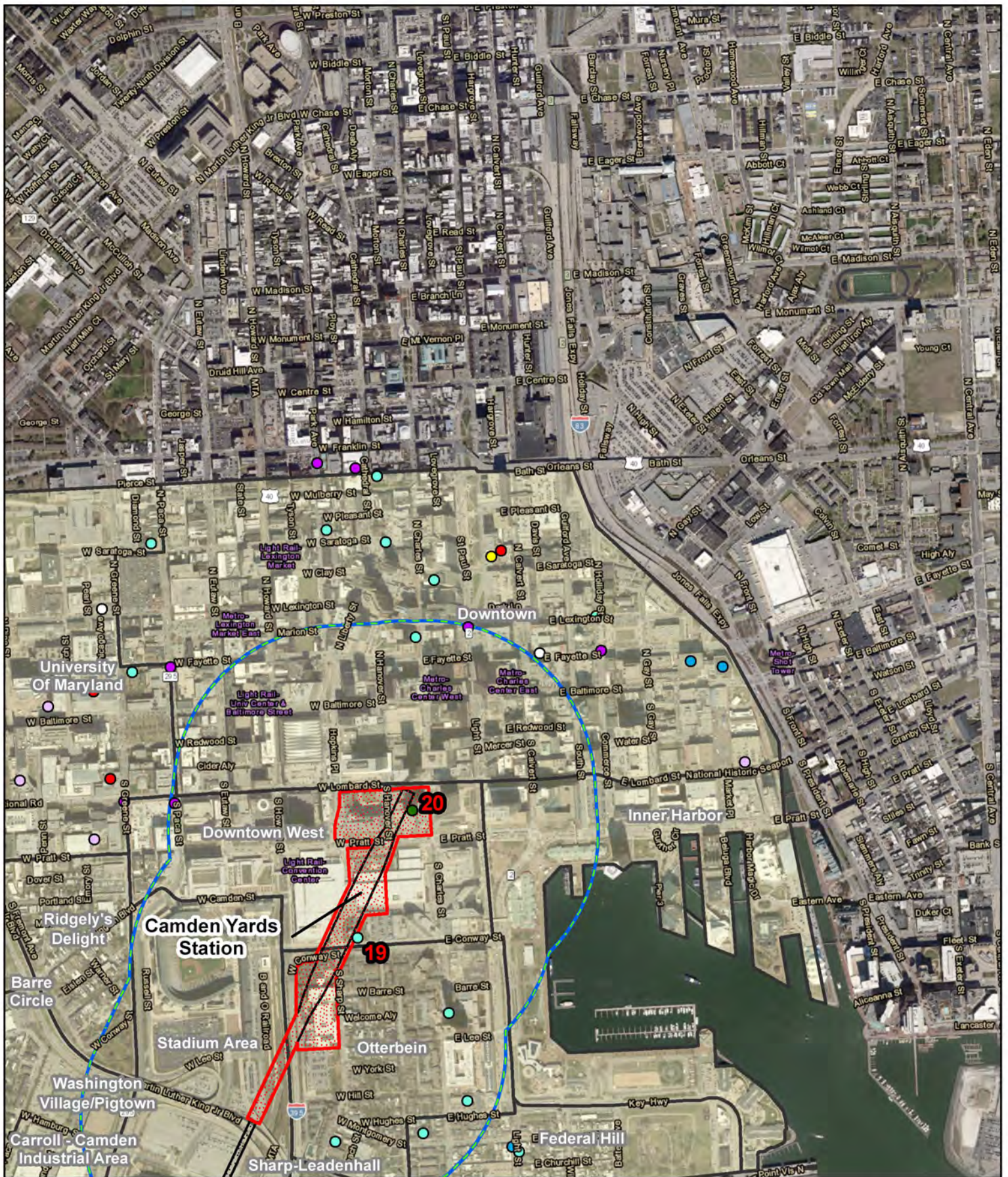

Facility Type			Alignment Details	
● Assisted Living	● Daycare	○ Post Office	 Surface LOD	 Tunnel LOD
○ Cemetery	● Fire Station / Police Station	○ Recreational Area	 Alternative J Affected Environment	 Alternative J1 Affected Environment
● Place of Worship	● Health Center	● School	 Haul Road	
○ University	● Hospital	● Shelter		
● Correctional Facility	● Library	 Neighborhood		



**NEIGHBORHOODS
&
COMMUNITY
FACILITIES**

SCMAGLEV

FIGURE D-1

SHEET 25 OF 25

ATTACHMENT E – EJ Screen Report

1 miles Ring around the Corridor, MARYLAND, EPA Region 3

Approximate Population: 294,164

Input Area (sq. miles): 70.52

SCMAGLEV (The study area contains 1 blockgroup(s) with zero population.)

Selected Variables	State Percentile	EPA Region Percentile	USA Percentile
EJ Indexes			
EJ Index for PM2.5	75	84	77
EJ Index for Ozone	74	84	77
EJ Index for NATA* Diesel PM	80	89	85
EJ Index for NATA* Air Toxics Cancer Risk	76	85	77
EJ Index for NATA* Respiratory Hazard Index	77	86	78
EJ Index for Traffic Proximity and Volume	92	94	91
EJ Index for Lead Paint Indicator	81	86	83
EJ Index for Superfund Proximity	82	87	84
EJ Index for RMP Proximity	89	91	85
EJ Index for Hazardous Waste Proximity	88	92	87
EJ Index for Wastewater Discharge Indicator	96	93	90

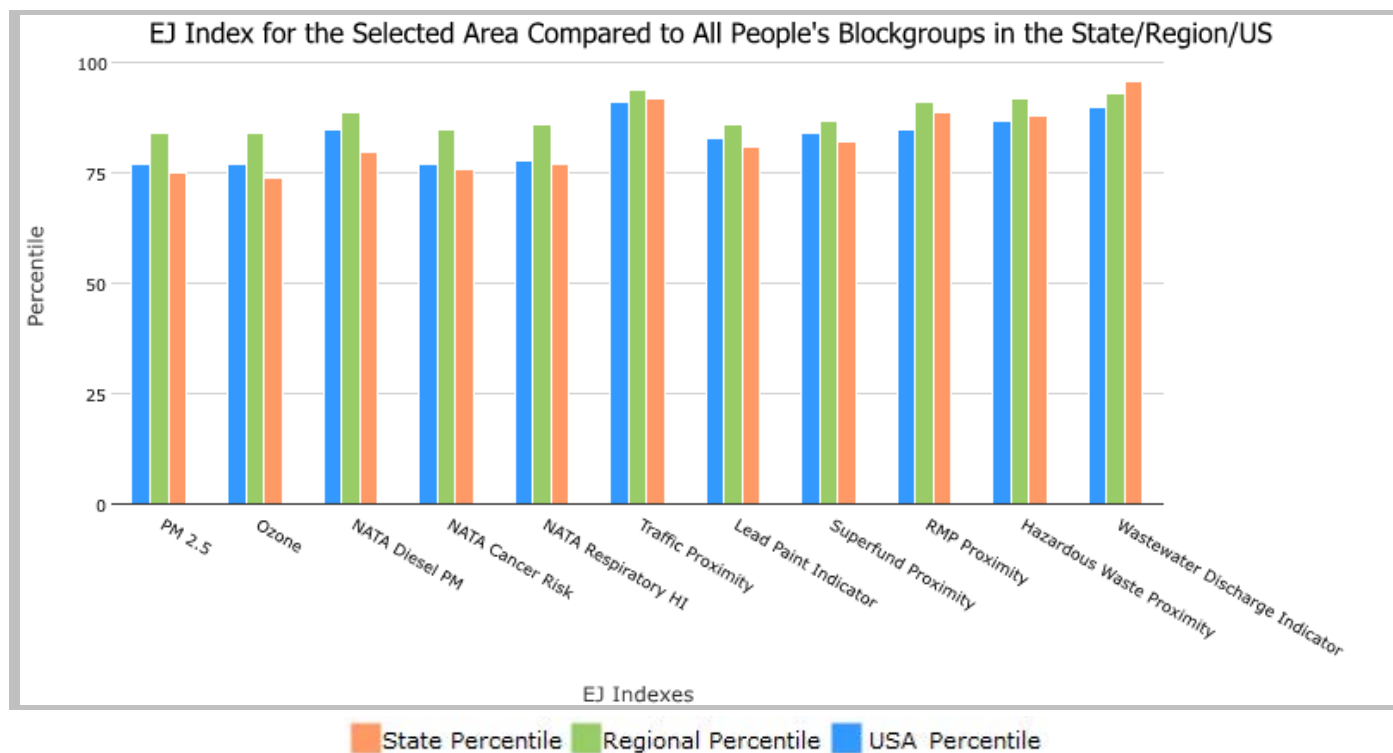

This report shows the values for environmental and demographic indicators and EJSCREEN indexes. It shows environmental and demographic raw data (e.g., the estimated concentration of ozone in the air), and also shows what percentile each raw data value represents. These percentiles provide perspective on how the selected block group or buffer area compares to the entire state, EPA region, or nation. For example, if a given location is at the 95th percentile nationwide, this means that only 5 percent of the US population has a higher block group value than the average person in the location being analyzed. The years for which the data are available, and the methods used, vary across these indicators. Important caveats and uncertainties apply to this screening-level information, so it is essential to understand the limitations on appropriate interpretations and applications of these indicators. Please see EJSCREEN documentation for discussion of these issues before using reports.

1 miles Ring around the Corridor, MARYLAND, EPA Region 3

Approximate Population: 294,164

Input Area (sq. miles): 70.52

SCMAGLEV (The study area contains 1 blockgroup(s) with zero population.)

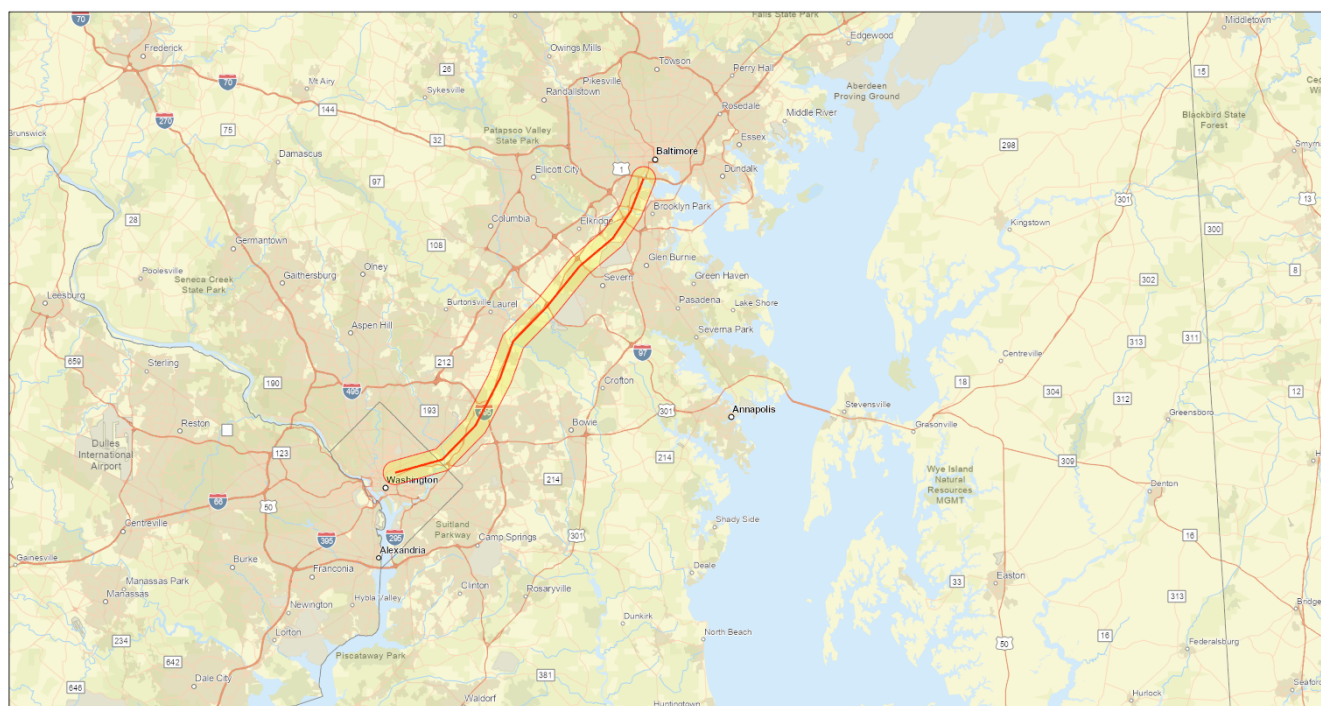

December 13, 2020

SCMAGLEV

1:577,791
0 5 10 20 mi
0 5 10 20 km

Sources: Esri, HERE, Garmin, FAO, NOAA, USGS, OpenStreetMap contributors, and the GIS User Community

Sites reporting to EPA

Superfund NPL

0

Hazardous Waste Treatment, Storage, and Disposal Facilities (TSDF)

20

EJSCREEN Report (Version 2019)

1 miles Ring around the Corridor, MARYLAND, EPA Region 3

Approximate Population: 294,164

Input Area (sq. miles): 70.52

SCMAGLEV (The study area contains 1 blockgroup(s) with zero population.)

Selected Variables	Value	State Avg.	%ile in State	EPA Region Avg.	%ile in EPA Region	USA Avg.	%ile in USA
Environmental Indicators							
Particulate Matter (PM 2.5 in $\mu\text{g}/\text{m}^3$)	8.81	8.33	95	8.64	65	8.3	65
Ozone (ppb)	46.7	47.2	44	44.9	71	43	78
NATA* Diesel PM ($\mu\text{g}/\text{m}^3$)	1.04	0.633	95	0.477	95-100th	0.479	90-95th
NATA* Cancer Risk (lifetime risk per million)	38	32	98	31	90-95th	32	70-80th
NATA* Respiratory Hazard Index	0.56	0.44	98	0.4	95-100th	0.44	80-90th
Traffic Proximity and Volume (daily traffic count/distance to road)	2900	730	95	640	95	750	94
Lead Paint Indicator (% Pre-1960 Housing)	0.42	0.29	72	0.36	64	0.28	71
Superfund Proximity (site count/km distance)	0.18	0.13	83	0.15	79	0.13	83
RMP Proximity (facility count/km distance)	1.3	0.66	84	0.62	85	0.74	81
Hazardous Waste Proximity (facility count/km distance)	4	1.7	88	1.3	92	4	88
Wastewater Discharge Indicator (toxicity-weighted concentration/m distance)	0.0092	0.22	91	30	76	14	79
Demographic Indicators							
Demographic Index	50%	35%	71	30%	82	36%	73
Minority Population	70%	48%	68	32%	84	39%	78
Low Income Population	29%	23%	71	28%	60	33%	50
Linguistically Isolated Population	5%	3%	77	3%	82	4%	70
Population With Less Than High School Education	15%	10%	77	11%	74	13%	66
Population Under 5 years of age	7%	6%	63	6%	66	6%	61
Population over 64 years of age	9%	14%	32	16%	24	15%	29

* The National-Scale Air Toxics Assessment (NATA) is EPA's ongoing, comprehensive evaluation of air toxics in the United States. EPA developed the NATA to prioritize air toxics, emission sources, and locations of interest for further study. It is important to remember that NATA provides broad estimates of health risks over geographic areas of the country, not definitive risks to specific individuals or locations. More information on the NATA analysis can be found at: <https://www.epa.gov/national-air-toxics-assessment>.

For additional information, see: www.epa.gov/environmentaljustice

EJSCREEN is a screening tool for pre-decisional use only. It can help identify areas that may warrant additional consideration, analysis, or outreach. It does not provide a basis for decision-making, but it may help identify potential areas of EJ concern. Users should keep in mind that screening tools are subject to substantial uncertainty in their demographic and environmental data, particularly when looking at small geographic areas. Important caveats and uncertainties apply to this screening-level information, so it is essential to understand the limitations on appropriate interpretations and applications of these indicators. Please see EJSCREEN documentation for discussion of these issues before using reports. This screening tool does not provide data on every environmental impact and demographic factor that may be relevant to a particular location. EJSCREEN outputs should be supplemented with additional information and local knowledge before taking any action to address potential EJ concerns.

5 miles Ring around the Corridor, MARYLAND, EPA Region 3

Approximate Population: 1,935,963

Input Area (sq. miles): 415.19

SCMAGLEV (The study area contains 4 blockgroup(s) with zero population.)

Selected Variables	State Percentile	EPA Region Percentile	USA Percentile
EJ Indexes			
EJ Index for PM2.5	70	82	74
EJ Index for Ozone	69	82	74
EJ Index for NATA* Diesel PM	75	87	82
EJ Index for NATA* Air Toxics Cancer Risk	72	83	74
EJ Index for NATA* Respiratory Hazard Index	72	84	75
EJ Index for Traffic Proximity and Volume	87	91	88
EJ Index for Lead Paint Indicator	81	86	83
EJ Index for Superfund Proximity	83	88	85
EJ Index for RMP Proximity	87	90	83
EJ Index for Hazardous Waste Proximity	84	90	85
EJ Index for Wastewater Discharge Indicator	98	96	94

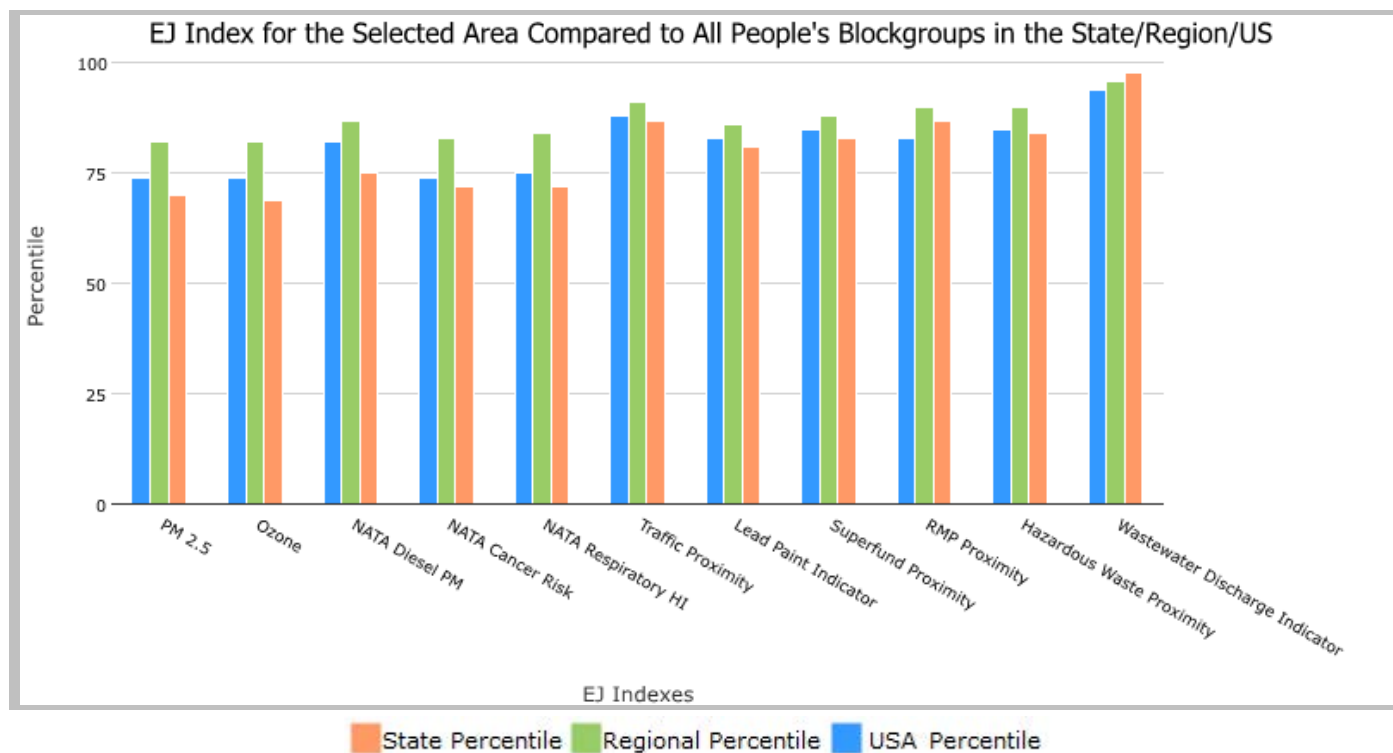

This report shows the values for environmental and demographic indicators and EJSCREEN indexes. It shows environmental and demographic raw data (e.g., the estimated concentration of ozone in the air), and also shows what percentile each raw data value represents. These percentiles provide perspective on how the selected block group or buffer area compares to the entire state, EPA region, or nation. For example, if a given location is at the 95th percentile nationwide, this means that only 5 percent of the US population has a higher block group value than the average person in the location being analyzed. The years for which the data are available, and the methods used, vary across these indicators. Important caveats and uncertainties apply to this screening-level information, so it is essential to understand the limitations on appropriate interpretations and applications of these indicators. Please see EJSCREEN documentation for discussion of these issues before using reports.

5 miles Ring around the Corridor, MARYLAND, EPA Region 3

Approximate Population: 1,935,963

Input Area (sq. miles): 415.19

SCMAGLEV (The study area contains 4 blockgroup(s) with zero population.)

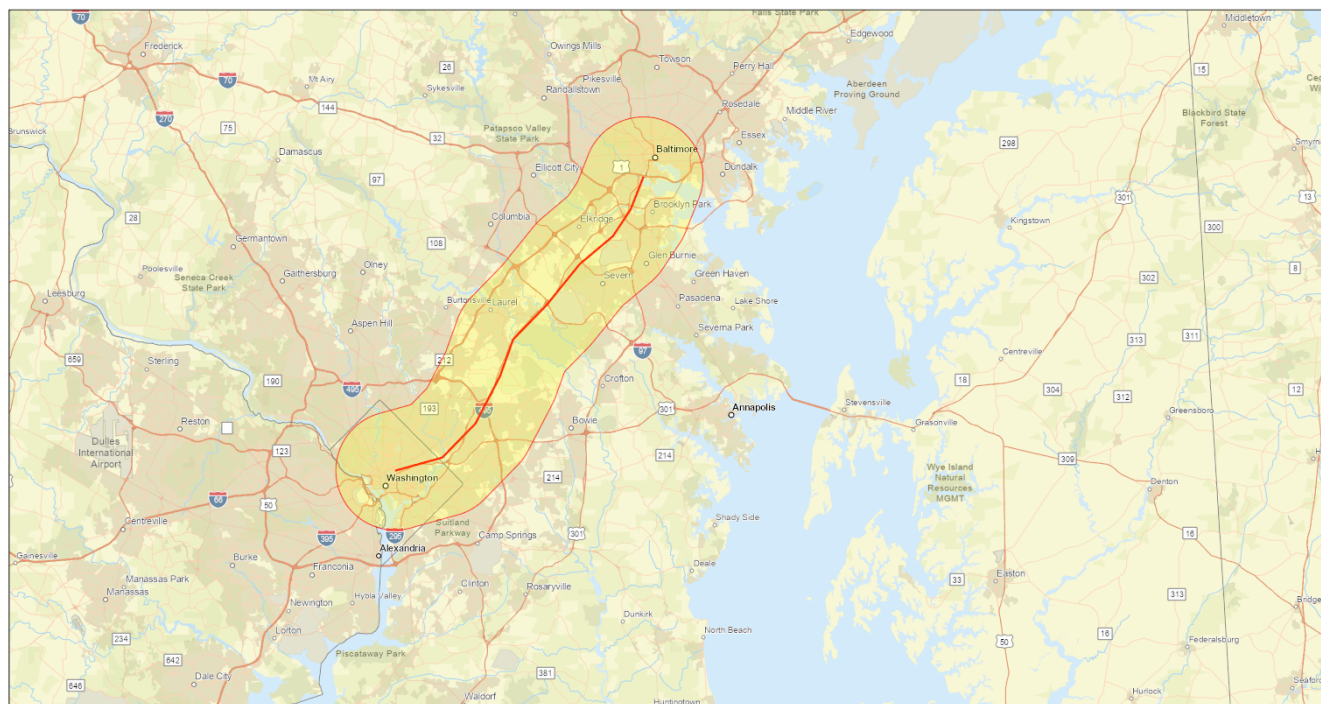

December 14, 2020

SCMAGLEV

1:577,791
0 5 10 20 mi
0 5 10 20 km

Sources: Esri, HERE, Garmin, FAO, NOAA, USGS, OpenStreetMap contributors, and the GIS User Community

Sites reporting to EPA

Superfund NPL

5

Hazardous Waste Treatment, Storage, and Disposal Facilities (TSDF)

116

EJSCREEN Report (Version 2019)

5 miles Ring around the Corridor, MARYLAND, EPA Region 3

Approximate Population: 1,935,963

Input Area (sq. miles): 415.19

SCMAGLEV (The study area contains 4 blockgroup(s) with zero population.)

Selected Variables	Value	State Avg.	%ile in State	EPA Region Avg.	%ile in EPA Region	USA Avg.	%ile in USA
Environmental Indicators							
Particulate Matter (PM 2.5 in $\mu\text{g}/\text{m}^3$)	8.74	8.33	90	8.64	63	8.3	63
Ozone (ppb)	47	47.2	51	44.9	85	43	81
NATA* Diesel PM ($\mu\text{g}/\text{m}^3$)	0.98	0.633	91	0.477	95-100th	0.479	90-95th
NATA* Cancer Risk (lifetime risk per million)	37	32	93	31	80-90th	32	70-80th
NATA* Respiratory Hazard Index	0.54	0.44	95	0.4	95-100th	0.44	70-80th
Traffic Proximity and Volume (daily traffic count/distance to road)	2200	730	92	640	93	750	91
Lead Paint Indicator (% Pre-1960 Housing)	0.51	0.29	77	0.36	70	0.28	77
Superfund Proximity (site count/km distance)	0.19	0.13	85	0.15	82	0.13	85
RMP Proximity (facility count/km distance)	1.3	0.66	84	0.62	85	0.74	81
Hazardous Waste Proximity (facility count/km distance)	3.8	1.7	88	1.3	91	4	87
Wastewater Discharge Indicator (toxicity-weighted concentration/m distance)	0.089	0.22	96	30	88	14	89
Demographic Indicators							
Demographic Index	48%	35%	70	30%	81	36%	72
Minority Population	66%	48%	66	32%	82	39%	76
Low Income Population	31%	23%	73	28%	62	33%	51
Linguistically Isolated Population	4%	3%	75	3%	80	4%	69
Population With Less Than High School Education	13%	10%	73	11%	70	13%	63
Population Under 5 years of age	7%	6%	61	6%	64	6%	60
Population over 64 years of age	11%	14%	40	16%	31	15%	37

* The National-Scale Air Toxics Assessment (NATA) is EPA's ongoing, comprehensive evaluation of air toxics in the United States. EPA developed the NATA to prioritize air toxics, emission sources, and locations of interest for further study. It is important to remember that NATA provides broad estimates of health risks over geographic areas of the country, not definitive risks to specific individuals or locations. More information on the NATA analysis can be found at: <https://www.epa.gov/national-air-toxics-assessment>.

For additional information, see: www.epa.gov/environmentaljustice

EJSCREEN is a screening tool for pre-decisional use only. It can help identify areas that may warrant additional consideration, analysis, or outreach. It does not provide a basis for decision-making, but it may help identify potential areas of EJ concern. Users should keep in mind that screening tools are subject to substantial uncertainty in their demographic and environmental data, particularly when looking at small geographic areas. Important caveats and uncertainties apply to this screening-level information, so it is essential to understand the limitations on appropriate interpretations and applications of these indicators. Please see EJSCREEN documentation for discussion of these issues before using reports. This screening tool does not provide data on every environmental impact and demographic factor that may be relevant to a particular location. EJSCREEN outputs should be supplemented with additional information and local knowledge before taking any action to address potential EJ concerns.

ATTACHMENT F – EJ Impact Analysis Mapping

Environmental Justice Impact Analysis

Map Figure 1

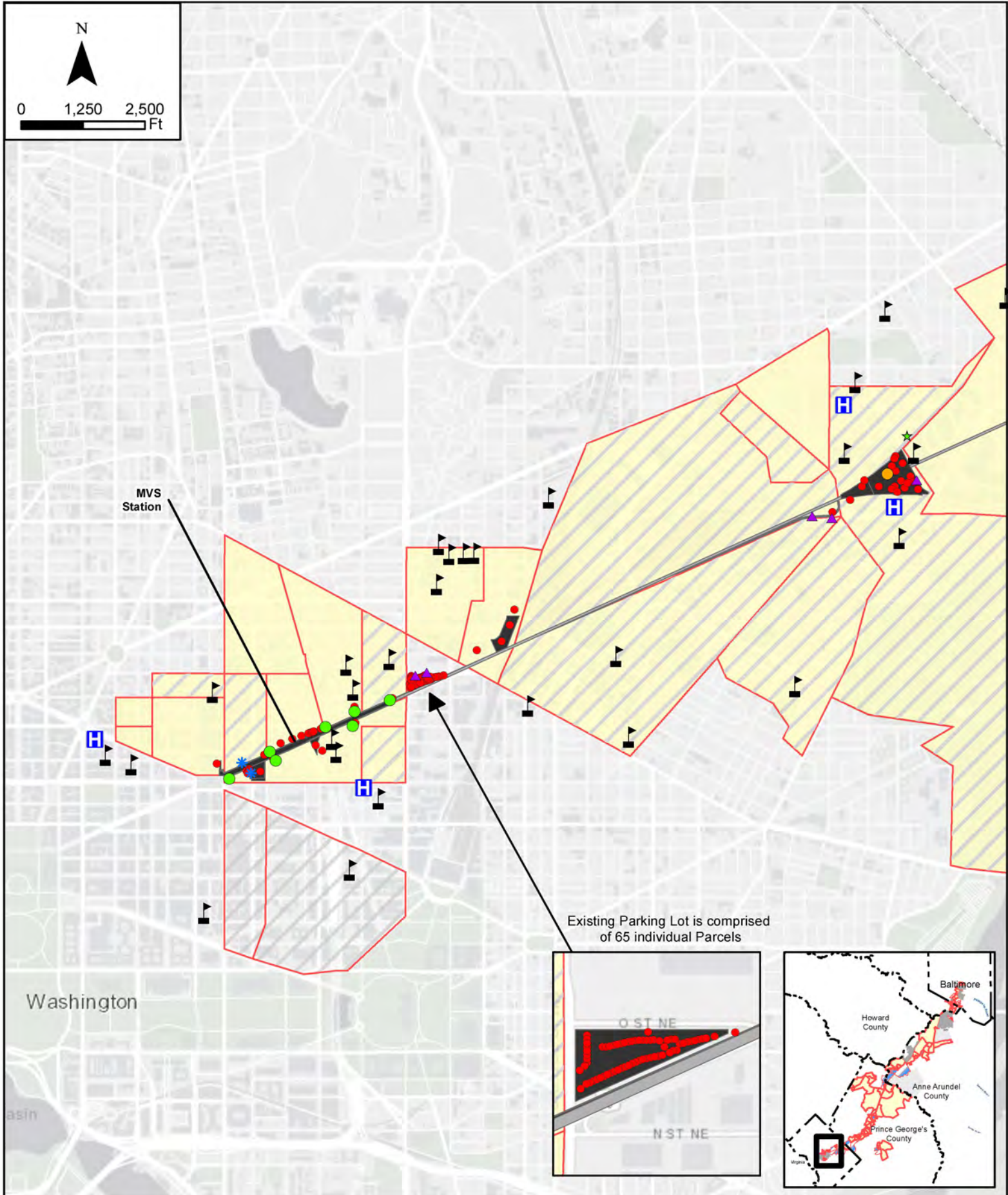

BALTIMORE-WASHINGTON SCMAGLEV PROJECT **Environmental Justice Impact Analysis**

Important Note: These maps illustrate the Build Alternatives (alignments, stations, RSD, ancillary facilities). Locations represented are approximate and are subject to change during the planning process.

Environmental Justice Areas

- Minority
- Low Income
- Minority and Low Income
- Surface LOD Features
- Tunnel LOD Features

- Parcel Acquisitions
- Parkland Impacts
- Comm. Fac. Impacts
- Aesthetic Impacts
- Transportation Impacts
- Haz Mat Concerns
- Noise Impacts
- Vibration Impacts
- Health Center
- School/Day Care

Page 1 of 11



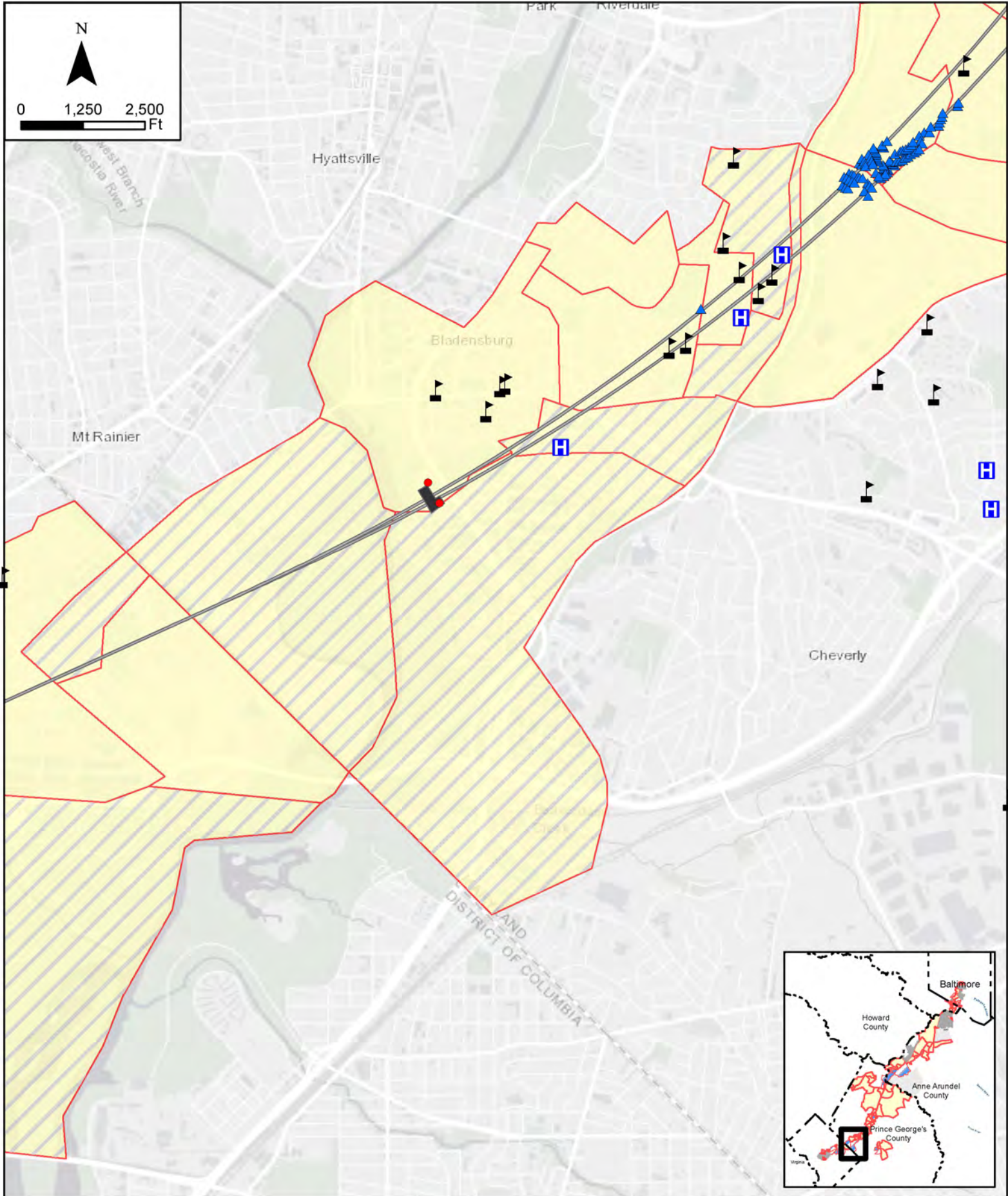

BALTIMORE-WASHINGTON SCMAGLEV PROJECT **Environmental Justice Impact Analysis**

Important Note: These maps illustrate the Build Alternatives (alignments, stations, RSD, ancillary facilities). Locations represented are approximate and are subject to change during the planning process.

Environmental Justice Areas

- Minority
- Low Income
- Minority and Low Income
- Surface LOD Features
- Tunnel LOD Features

- Parcel Acquisitions
- Parkland Impacts
- Comm. Fac. Impacts
- Aesthetic Impacts
- Transportation Impacts

- Haz Mat Concerns
- Noise Impacts
- Vibration Impacts
- Health Center
- School/Day Care

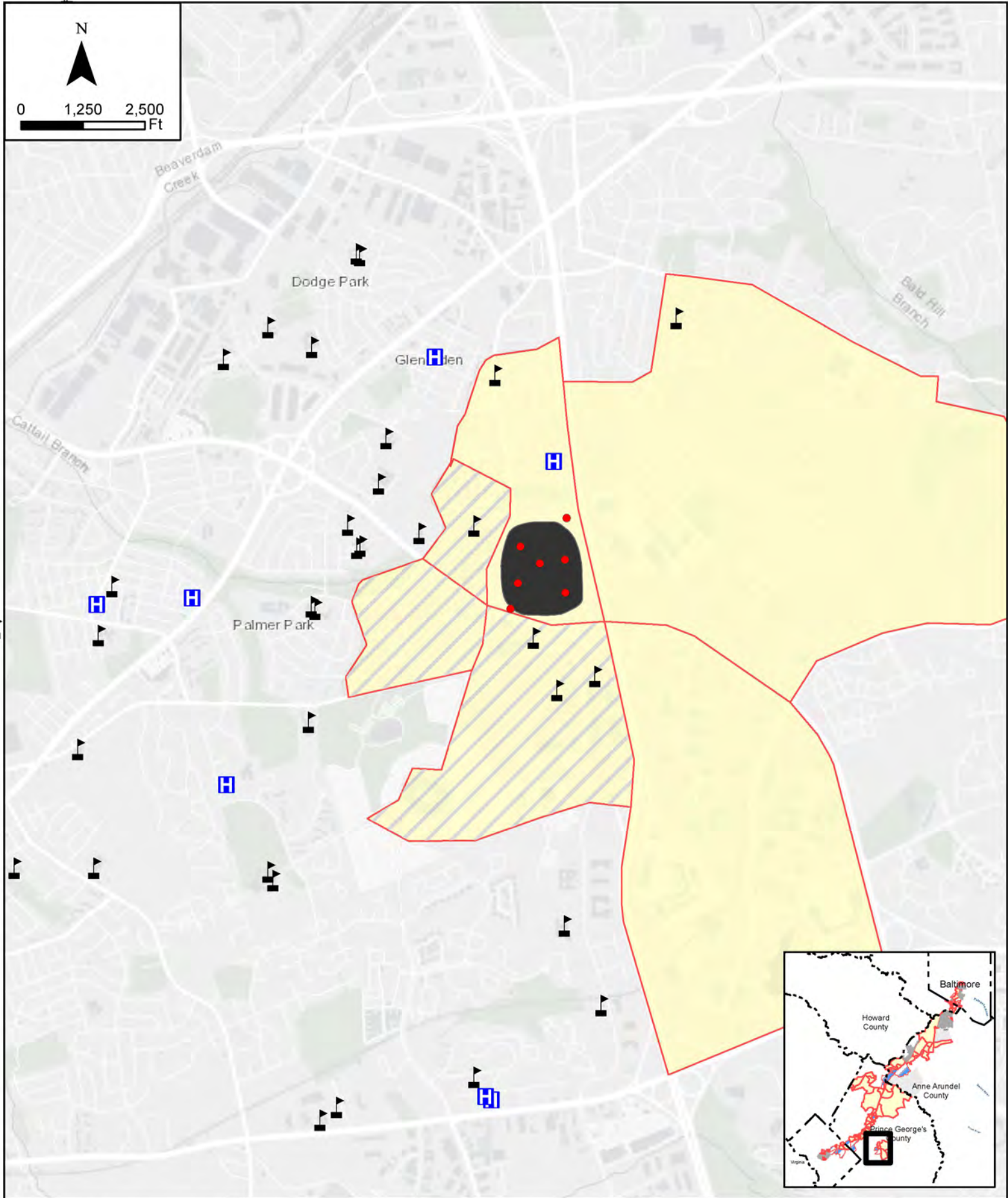

BALTIMORE-WASHINGTON SCMAGLEV PROJECT **Environmental Justice Impact Analysis**

Important Note: These maps illustrate the Build Alternatives (alignments, stations, RSD, ancillary facilities). Locations represented are approximate and are subject to change during the planning process.

Environmental Justice Areas

- Minority
- Low Income
- Minority and Low Income
- Surface LOD Features
- Tunnel LOD Features

- Parcel Acquisitions
- Parkland Impacts
- Comm. Fac. Impacts
- Aesthetic Impacts
- Transportation Impacts

- Haz Mat Concerns
- Noise Impacts
- Vibration Impacts
- Health Center
- School/Day Care



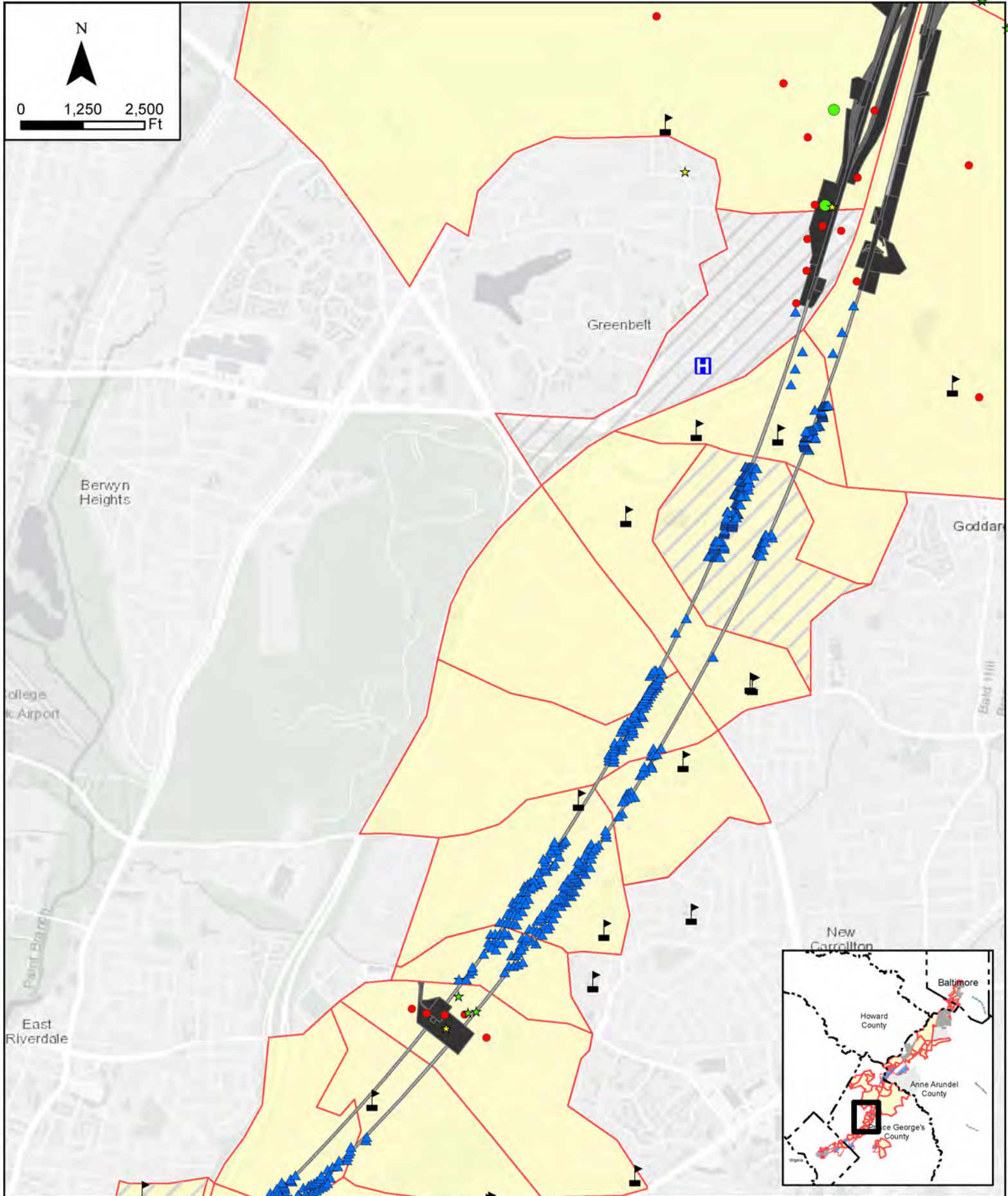

BALTIMORE-WASHINGTON SCMAGLEV PROJECT **Environmental Justice Impact Analysis**

Important Note: These maps illustrate the Build Alternatives (alignments, stations, RSD, ancillary facilities). Locations represented are approximate and are subject to change during the planning process.

Environmental Justice Areas

- Minority
- Low Income
- Minority and Low Income
- Surface LOD Features
- Tunnel LOD Features

- Parcel Acquisitions
- ★ Parkland Impacts
- Comm. Fac. Impacts
- ★ Aesthetic Impacts
- ★ Transportation Impacts

- ▲ Haz Mat Concerns
- ★ Noise Impacts
- ▲ Vibration Impacts
- H Health Center
- School/Day Care

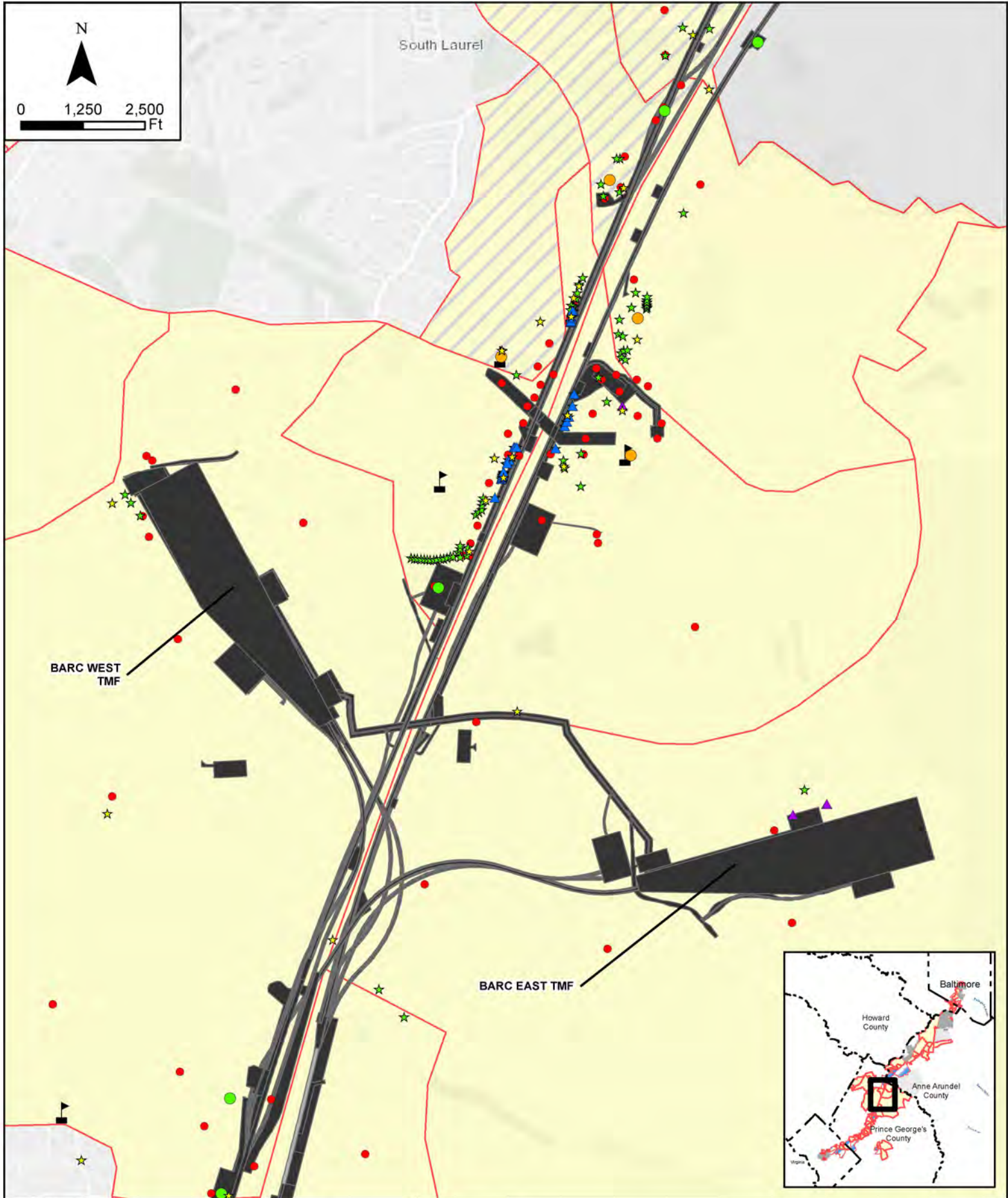

BALTIMORE-WASHINGTON SCMAGLEV PROJECT **Environmental Justice Impact Analysis**

Important Note: These maps illustrate the Build Alternatives (alignments, stations, RSD, ancillary facilities). Locations represented are approximate and are subject to change during the planning process.

Environmental Justice Areas

- Minority
- Low Income
- Minority and Low Income
- Surface LOD Features
- Tunnel LOD Features

- Parcel Acquisitions
- Parkland Impacts
- Comm. Fac. Impacts
- ★ Aesthetic Impacts
- ★ Transportation Impacts

- ▲ Haz Mat Concerns
- ★ Noise Impacts
- ▲ Vibration Impacts
- Health Center
- School/Day Care

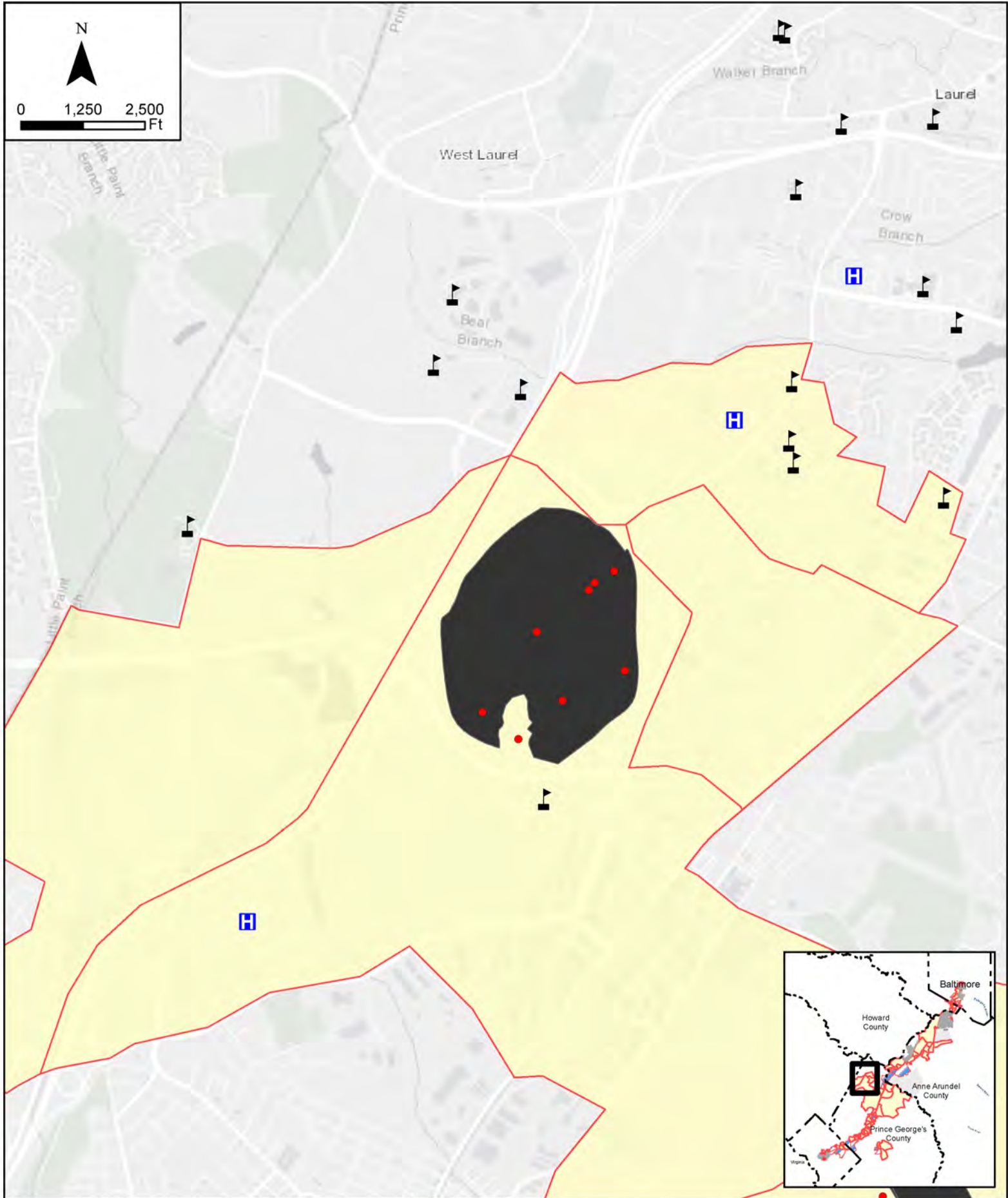

BALTIMORE-WASHINGTON SCMAGLEV PROJECT **Environmental Justice Impact Analysis**

Important Note: These maps illustrate the Build Alternatives (alignments, stations, RSD, ancillary facilities). Locations represented are approximate and are subject to change during the planning process.

Environmental Justice Areas

- Minority
- Low Income
- Minority and Low Income
- Surface LOD Features
- Tunnel LOD Features

- Parcel Acquisitions
- Parkland Impacts
- Comm. Fac. Impacts
- Aesthetic Impacts
- Transportation Impacts

- Haz Mat Concerns
- Noise Impacts
- Vibration Impacts
- Health Center
- School/Day Care

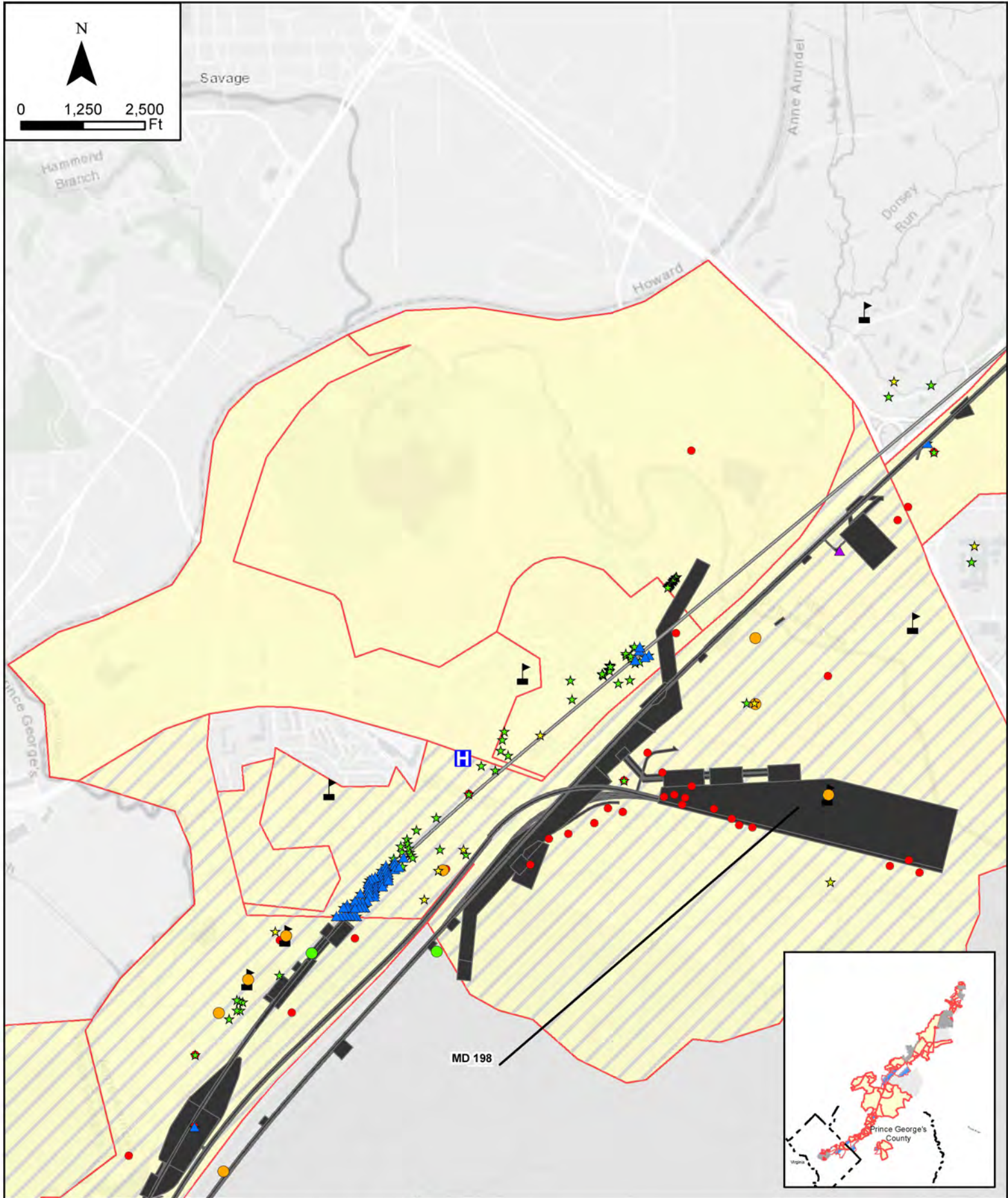

BALTIMORE-WASHINGTON SCMAGLEV PROJECT Environmental Justice Impact Analysis

Important Note: These maps illustrate the Build Alternatives (alignments, stations, RSD, ancillary facilities). Locations represented are approximate and are subject to change during the planning process.

- Environmental Justice Areas**
- Minority
 - Low Income
 - Minority and Low Income
 - Surface LOD Features
 - Tunnel LOD Features

- Parcel Acquisitions
- Parkland Impacts
- Comm. Fac. Impacts
- Aesthetic Impacts
- Transportation Impacts

- Haz Mat Concerns
- Noise Impacts
- Vibration Impacts
- Health Center
- School/Day Care



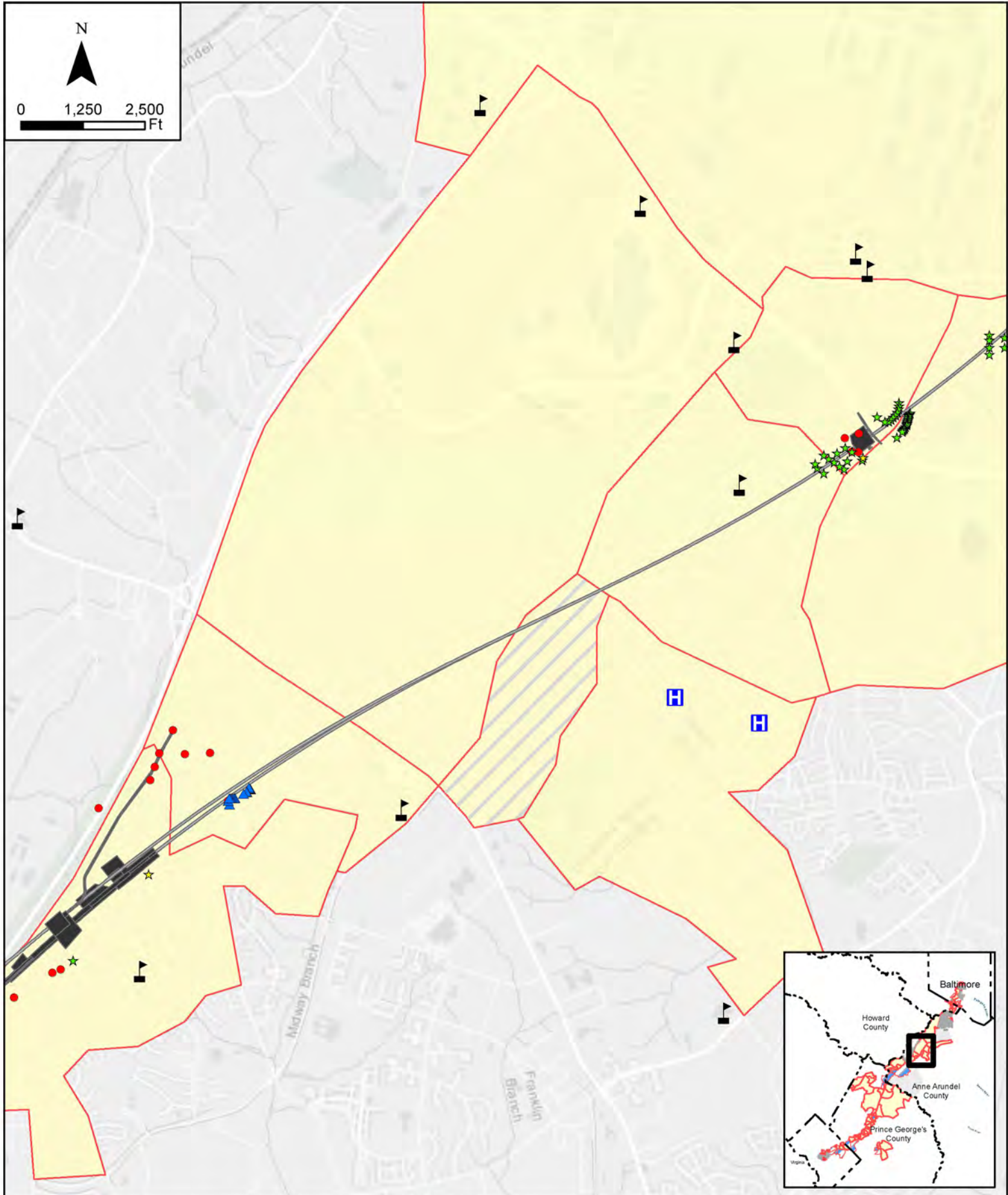

BALTIMORE-WASHINGTON SCMAGLEV PROJECT **Environmental Justice Impact Analysis**

Important Note: These maps illustrate the Build Alternatives (alignments, stations, RSD, ancillary facilities). Locations represented are approximate and are subject to change during the planning process.

Environmental Justice Areas

- Minority
- Low Income
- Minority and Low Income
- Surface LOD Features
- Tunnel LOD Features

- Parcel Acquisitions
- Parkland Impacts
- Comm. Fac. Impacts
- Aesthetic Impacts
- Transportation Impacts

- Haz Mat Concerns
- Noise Impacts
- Vibration Impacts
- Health Center
- School/Day Care



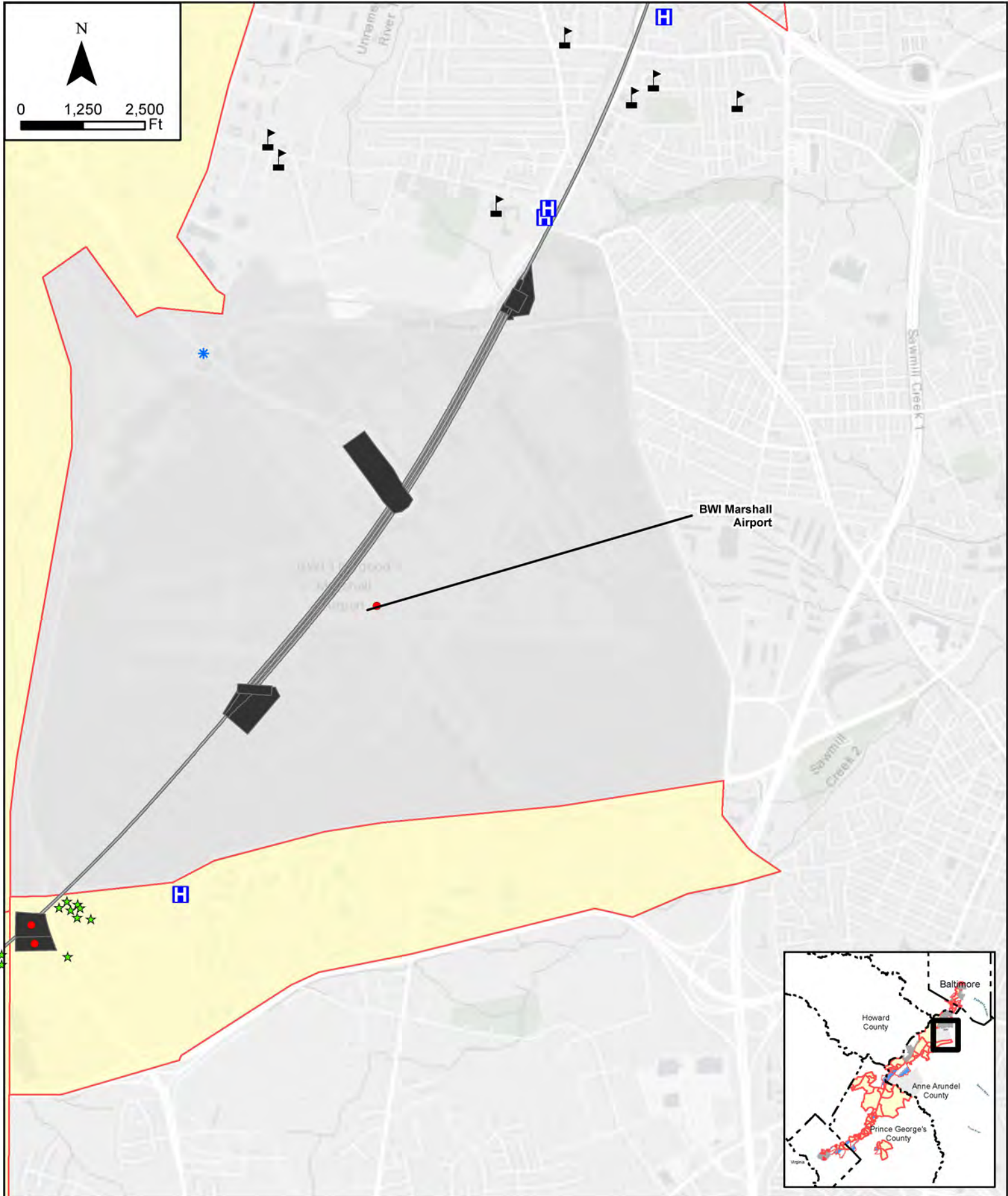

BALTIMORE-WASHINGTON SCMAGLEV PROJECT Environmental Justice Impact Analysis

Important Note: These maps illustrate the Build Alternatives (alignments, stations, RSD, ancillary facilities). Locations represented are approximate and are subject to change during the planning process.

Environmental Justice Areas

- Minority
- Low Income
- Minority and Low Income
- Surface LOD Features
- Tunnel LOD Features

- Parcel Acquisitions
- Parkland Impacts
- Comm. Fac. Impacts
- Aesthetic Impacts
- Transportation Impacts

- Haz Mat Concerns
- Noise Impacts
- Vibration Impacts
- Health Center
- School/Day Care

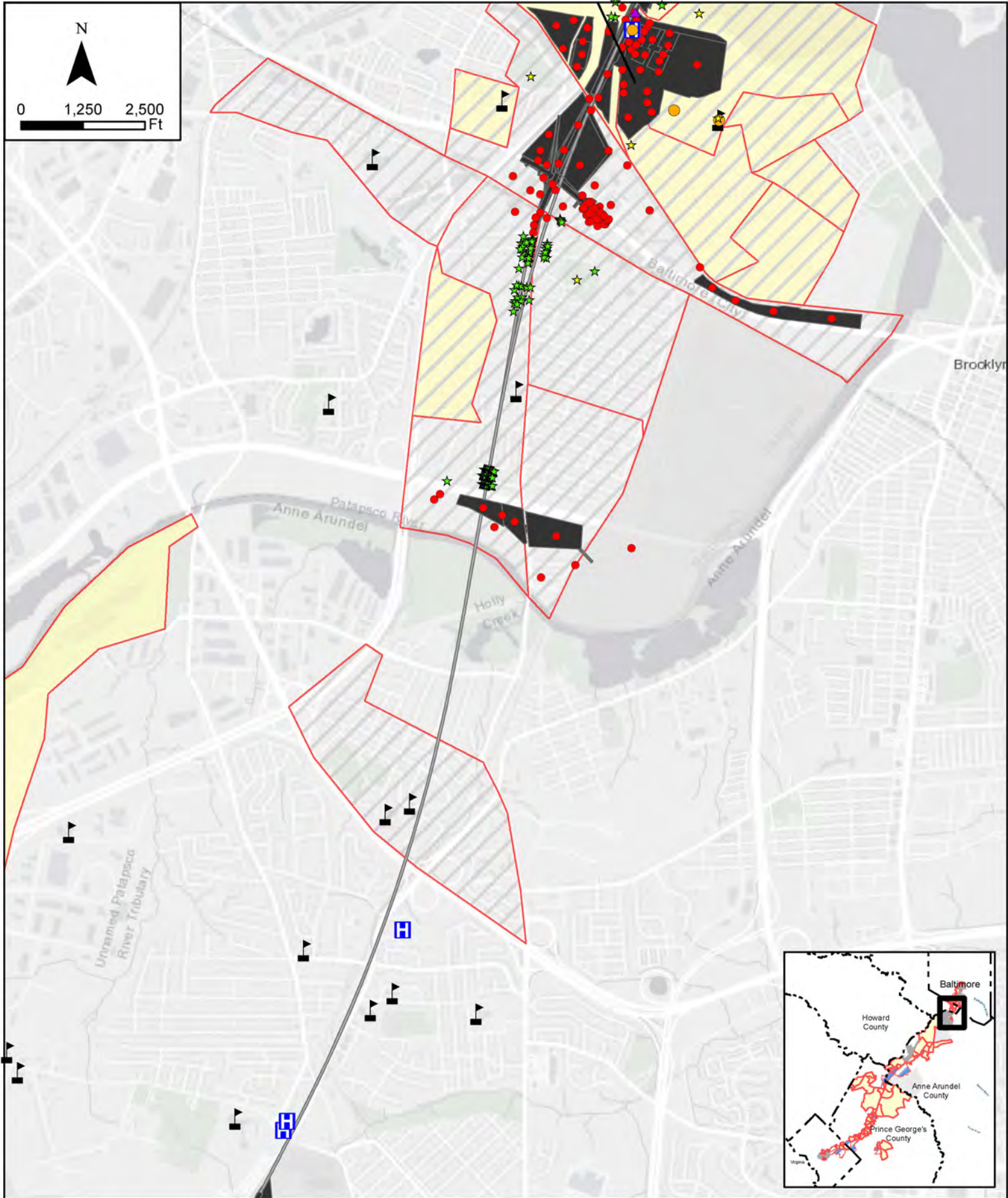

BALTIMORE-WASHINGTON SCMAGLEV PROJECT **Environmental Justice Impact Analysis**

Important Note: These maps illustrate the Build Alternatives (alignments, stations, RSD, ancillary facilities). Locations represented are approximate and are subject to change during the planning process.

Environmental Justice Areas

- Minority
- Low Income
- Minority and Low Income
- Surface LOD Features
- Tunnel LOD Features

- Parcel Acquisitions
- Parkland Impacts
- Comm. Fac. Impacts
- Aesthetic Impacts
- Transportation Impacts

- Haz Mat Concerns
- Noise Impacts
- Vibration Impacts
- Health Center
- School/Day Care

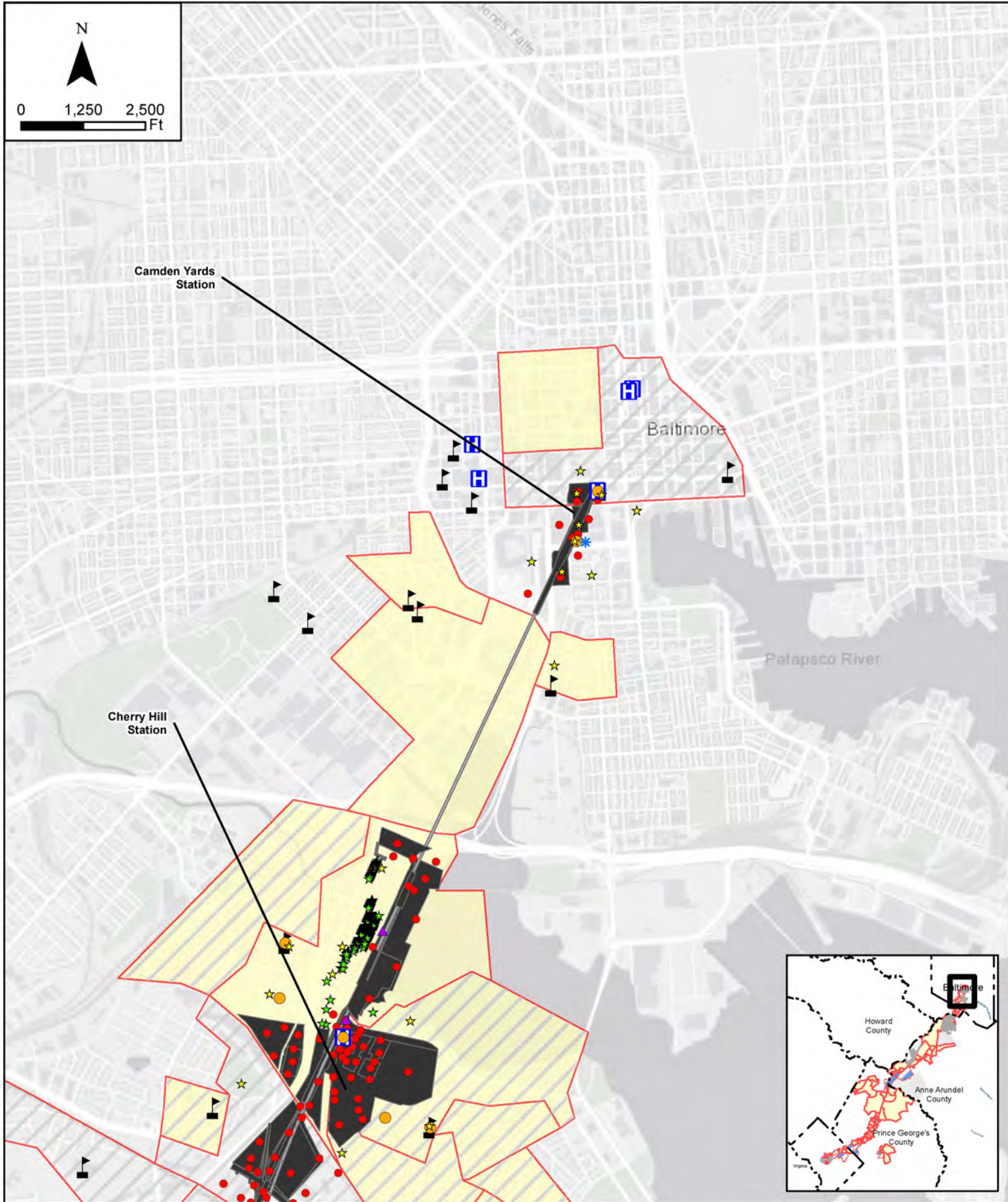
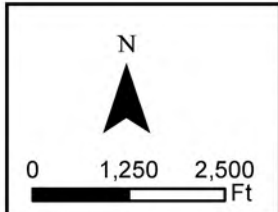

BALTIMORE-WASHINGTON SCMAGLEV PROJECT

Environmental Justice Impact Analysis

Important Note: These maps illustrate the Build Alternatives (alignments, stations, RSD, ancillary facilities). Locations represented are approximate and are subject to change during the planning process.

Environmental Justice Areas

- Minority
- Low Income
- Minority and Low Income
- Surface LOD Features
- Tunnel LOD Features

- Parcel Acquisitions
- Parkland Impacts
- Comm. Fac. Impacts
- ★ Aesthetic Impacts
- ★ Transportation Impacts

- ▲ Haz Mat Concerns
- ★ Noise Impacts
- ★ Vibration Impacts
- H Health Center
- School/Day Care



Construction Laydown Map

Figure 2

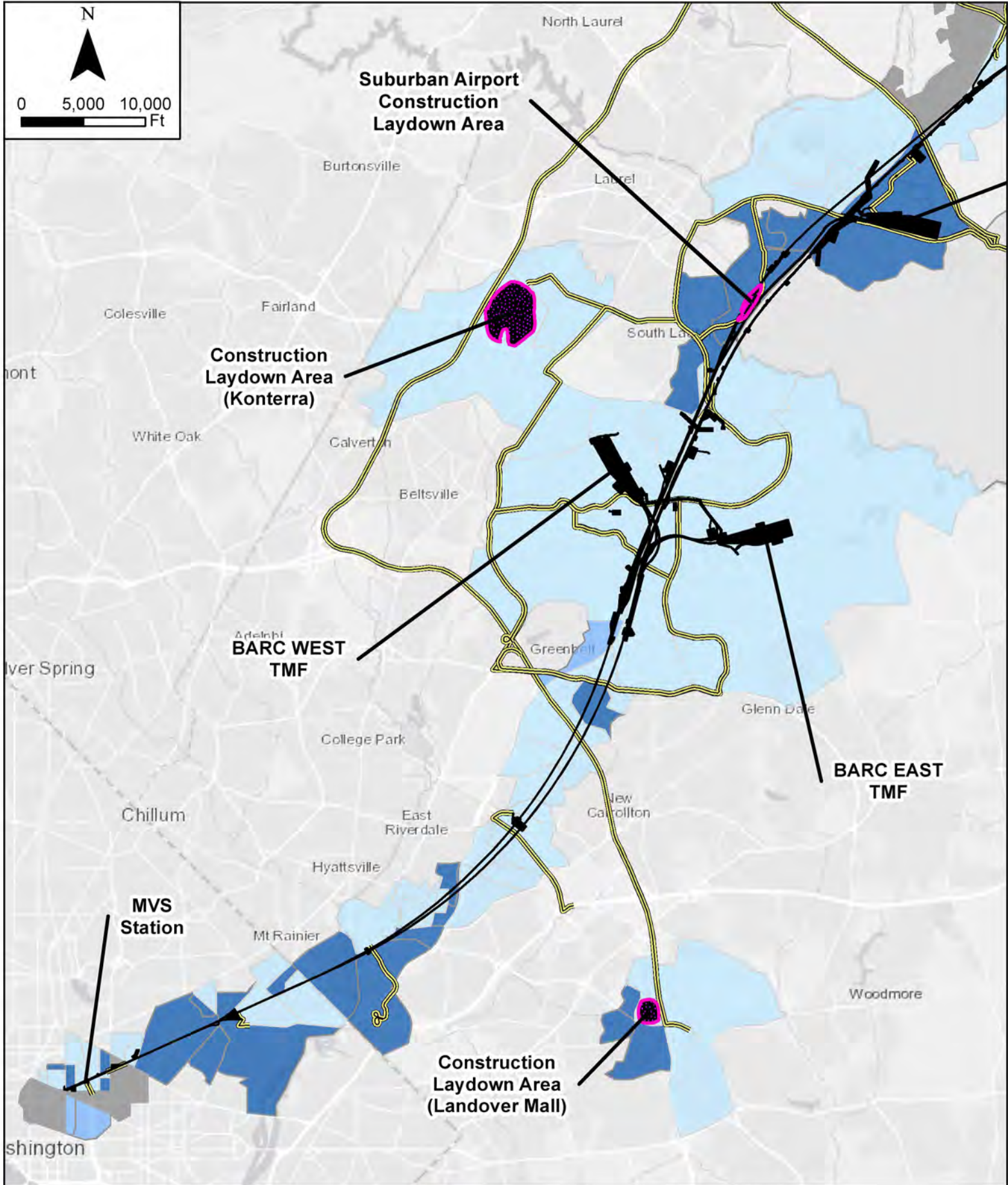



Major Construction Areas in Relation to EJ Population Areas





Figure X.X.

Important Note: These maps illustrate the Build Alternatives (alignments, stations, RSD, ancillary facilities). Locations represented are approximate and are subject to change during the planning process.

Legend



-  Construction Laydown Area
-  Merged Alignment
-  Haul Roads

Status of Block Group

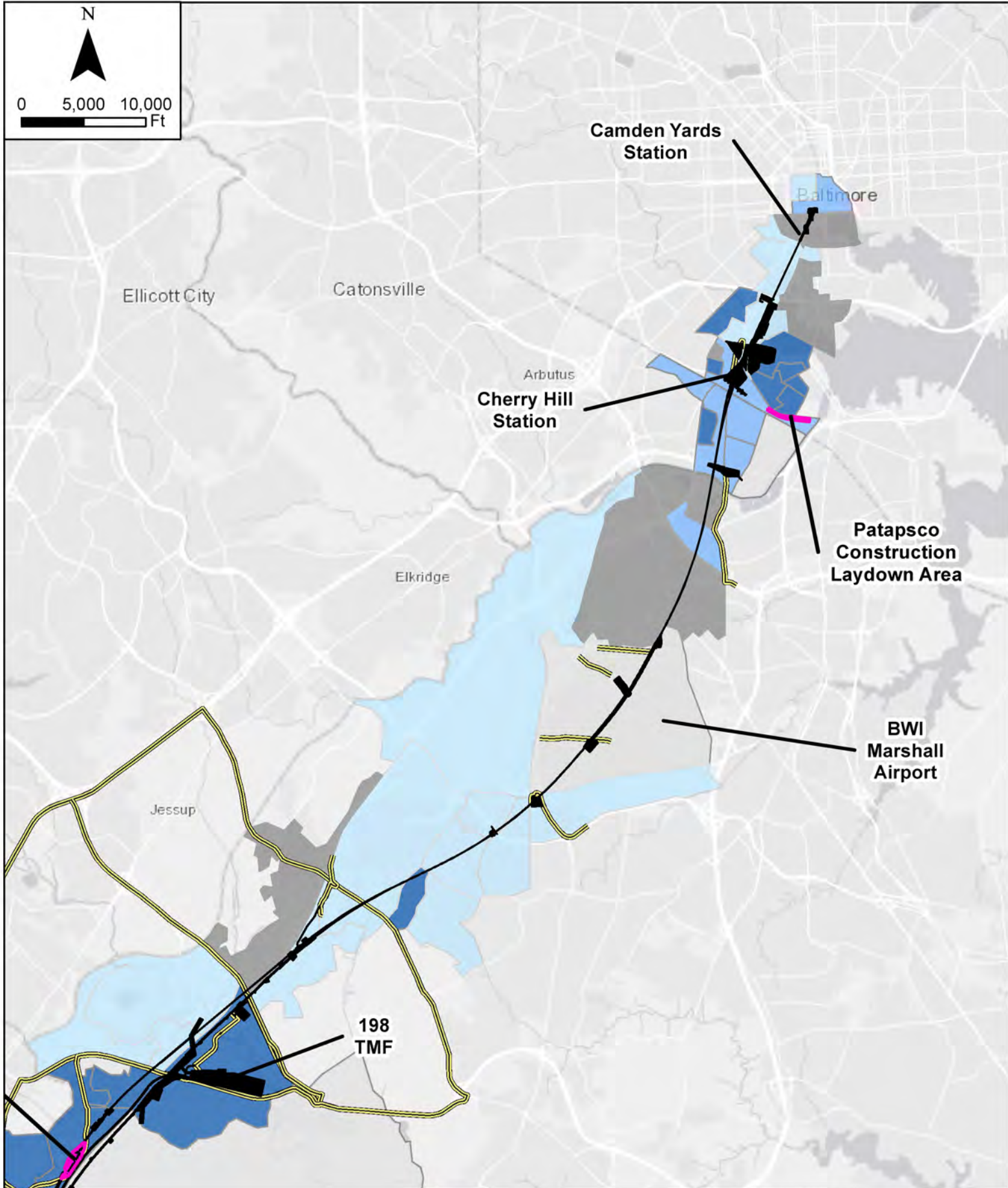



-  Non EJ
-  Minority EJ
-  Low Income EJ
-  Minority and Low Income EJ
-  No Data



Legend

-  Construction Laydown Area
-  Merged Alignment
-  Haul Roads

Status of Block Group

-  Non EJ
-  Minority EJ
-  Low Income EJ
-  Minority and Low Income EJ
-  No Data